

Presenter: Nan Beman

# OUT-OF-HOME PLACEMENT PLAN

---

Improvements in Process

---

---

---

---

---

---

---

---

02/21/2012 SSIS Worker Mentor Meeting 2

## Screens instead of a Document

- Navigation bar for plan will be on the left of the screen
- Plan itself is on the right side of the screen
- Arrow to identify where in the plan work was last done
- Nav bar includes major sections and sub sections:
  - Title page
  - Safety Plan and Services (OHPP for Safety)
  - Sibling Separation Services
  - Placement and Permanency
  - Health Plan
  - Education Plan
  - Visitation/Contact Plan
  - Signature Page

---

---

---

---

---

---

---

---

02/21/2012 SSIS Worker Mentor Meeting 3

## Shorter Setup Screen (partial view)

Document: [Out-of-Home Placement Plan - Safety Plan and Services]

Document number: [Out-of-Home Placement Plan - Safety Plan and Services]

Description: [Out-of-Home Placement Plan - Safety Plan and Services]

Status: [Open] Status date: [02/15/2012]

Document: [Out-of-Home Placement Plan - Safety Plan and Services]

Element:

Review date: [02/15/2012]

Start/End dates: [02/15/2012]

Agency: [Central Intelligence Agency]

County or tribe or region: [Judge]

Workflow:

Workflow name: [New Elements CP Assessment 07/04/2009]

Display the language block? [no]

Do you want to override the Statewide translation data in placement? [no]

Service plan:

Service plan: [Out-of-Home Placement Plan]

Effective from date: [02/15/2012]

Effective to date: [02/14/2012]

END

---

---

---

---

---

---

---

---

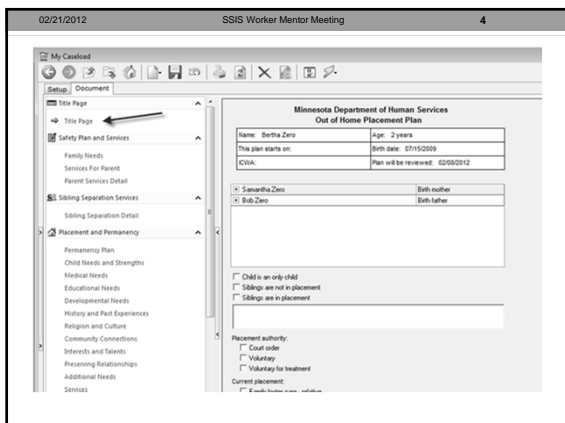

---

---

---

---

---

---

---

---

---

---

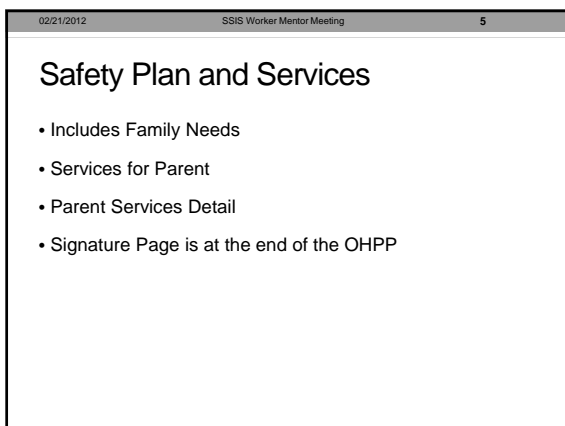

---

---

---

---

---

---

---

---

---

---

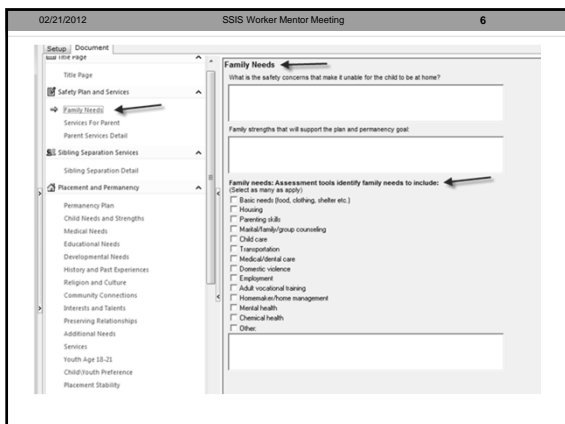

---

---

---

---

---

---

---

---

---

---

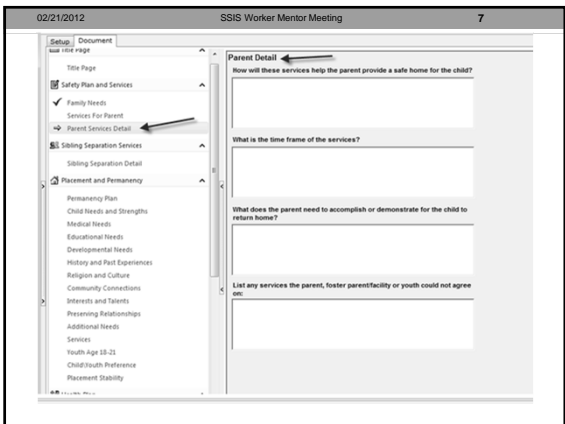

---

---

---

---

---

---

---

---

---

---

---

---

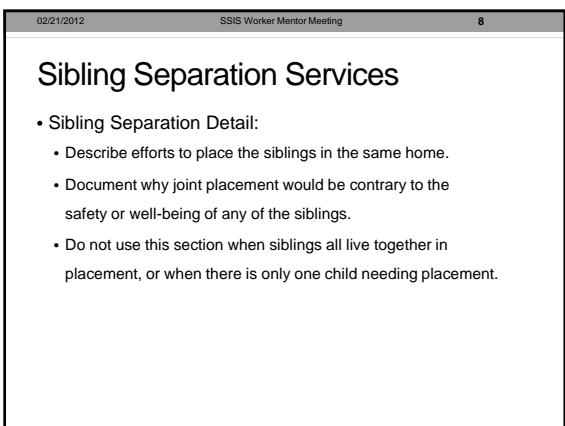

---

---

---

---

---

---

---

---

---

---

---

---

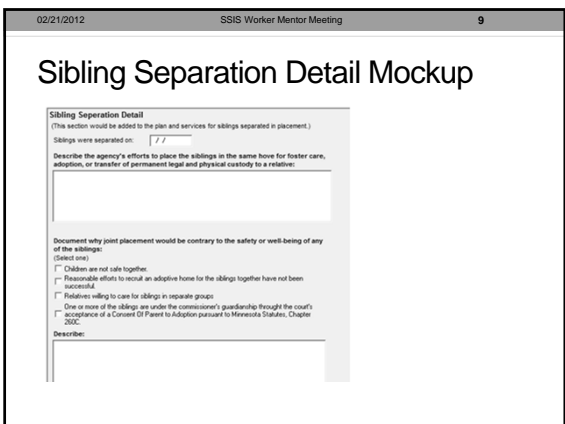

---

---

---

---

---

---

---

---

---

---

---

---

02/21/2012 SSIS Worker Mentor Meeting 10

## Placement and Permanency

- Includes Permanency Plan
- Child Needs and Strengths
- Medical Needs
- Educational Needs
- Developmental Needs
- History and Past Experiences
- Religion and Culture
- Community Connections
- Interests and Talents
- Preserving Relationships
- Additional Needs
- Youth Age 18-21
- Child/Youth Preference
- Placement Stability

---

---

---

---

---

---

---

---

---

---

---

---

02/21/2012 SSIS Worker Mentor Meeting 11

---

---

---

---

---

---

---

---

---

---

---

---

02/21/2012 SSIS Worker Mentor Meeting 12

## Medical Needs Mockup

**Medical Needs**

Child's youth's current medical and mental health needs:

- Is in good physical health and requires only routine medical and dental care
- Has physical health needs that require frequent medical appointments
- Has a chronic physical health condition or illness that requires medical care in the home
- Screening identified no need to mental health services
- Has mental health needs that require special intervention and/or professional therapy
- Has no known allergies
- Has allergies

Specifically describe the child's youth's medical and mental health needs including information about the selected areas of health needs, the frequency of medical care or required interventions.

To meet the child's current medical needs, the caregiver(s):

- Ensures that the child gets routine medical and dental care, including immunizations.
- Adapts the home or provides for the child's specific del needs for a child's medical needs.
- Ensures that the child receives the specialized medical or dental care required to address the child's health condition.
- Ensures that the child receives mental health services to meet identified needs.

Specifically describe how the caregiver meets the child's physical and mental health needs.

---

---

---

---

---

---

---

---

---

---

---

---

02/21/2012 SSIS Worker Mentor Meeting 13

## Developmental Needs Mockup

**Developmental Needs**

**Child's youth's current developmental needs:**

- Is at age appropriate developmental level
- Has developmental skills that are above expectations for chronological age
- Has developmental delays

Specifically describe the child's youth's developmental needs and strengths:

**To meet the child's current developmental needs, the caregivers:**

- Accepts/addresses the child's developmental delays
- Provides care and a home environment that is age and developmentally appropriate to promote healthy child development and growth
- Assists youth to develop independent living skills at home and in the community

Specifically describe how the caregiver promotes the child's development in the home or facility:

---

---

---

---

---

---

---

---

---

---

02/21/2012 SSIS Worker Mentor Meeting 14

## Child/Youth's History and Past Experiences

**History and Past Experiences**

**Child's youth's history and past experiences:**

- Has experienced abuse, neglect and/or parental exposure to drugs and/or alcohol
- Has experienced multiple placements while in foster care or a pre-adoption placement duration(s)
- Has re-entered foster care after reunification
- Has re-entered foster care after adoption (abandon, dissolution) or after a transfer of permanent legal and physical custody to a relative

Specifically describe the child's youth's history and past experiences, including the number of foster care placements and re-entries:

**To honor the child's history and acknowledge past experiences, the caregiver:**

- Has been informed about significant relationships and events in the child's past, including abuse and/or neglect history, as well as positive experiences
- Has received training about the effects of trauma, grief and loss
- Assists the child deal with his/her past
- Understands how the child's past experiences may have life-long implications

Specifically describe how the caregiver helps the child cope with and work out their past issues:

---

---

---

---

---

---

---

---

---

---

02/21/2012 SSIS Worker Mentor Meeting 15

Setup Document

- Title Page
- Safety Plan and Services
- Family Needs
  - Services For Parent
  - Parent Services Detail
- Sibling Separation Services
  - Sibling Separation Detail
- Placement and Permanency
  - Permanency Plan
  - Child Needs and Strengths
  - Medical Needs
  - Educational Needs
  - Developmental Needs
  - History and Past Experiences
  - Religion and Culture
  - Community Connections
  - Interests and Talents
  - Preserving Relationships
  - Additional Needs
  - Services
  - Youth Age 13-21
  - Child Youth Preference
  - Placement Stability

**Child/Youth Preference**

Child's youth's reasonable preference for placement, if the court deems the child/youth to be of sufficient age to express preferences:

- Child is not of sufficient age to express preference
- Child is of sufficient age to express preference, but has not identified anyone
- Child has identified a person with whom the child would like to be placed and the agency is in the process of assessing that person
- Child has identified a person with whom the child would like to be placed, but the agency has determined that the person identified is not a safe and/or appropriate placement source
- Child is placed in the home or facility of their preference

Specify who the child has identified and progress toward assessing this person for the child's placement:

Specify any child/youth input into the placement decision:

Complete

---

---

---

---

---

---

---

---

---

---

02/21/2012 SSIS Worker Mentor Meeting 16

## Health Plan

**Health Care Providers**  
Child's health care providers

**Medical Providers**

Field	Provider	Primary Physician
Clinic	Address	Phone
Chiropractor	Can Do Now	No
Can Crack You	383903 Crack Lane, Farway Town	(844)543-4535
Physician	Dr. Storage	Yes
Storage clinic	Storage address	(111)111-1112
Physical Therapist	James Daggie	No
PT Train Place	2362 Mhu St., Mapberry MN 554312	(843)844-4444

**Dental Providers**

Field	Provider	Phone
Clinic	Address	
Dentist	Dental Dan	(321)321-3211
Dan's Dentistry	444 Lafayette Road, Suite 2, St. Paul MN	

**Mental Health Providers**

Field	Provider	Phone
Clinic	Address	

---

---

---

---

---

---

---

---

---

---

---

---

02/21/2012 SSIS Worker Mentor Meeting 17

## Health Plan includes:

- Providers  
*(Merges in from data on Health/Insurance and Other Health when available)*
- Medical Exams  
*(Merges in from data on Health/Insurance and Other Health when available)*
- Immunizations
- Medication List
- Medical Responsibilities

---

---

---

---

---

---

---

---

---

---

---

---

02/21/2012 SSIS Worker Mentor Meeting 18

## Education Plan

**Education Detail**

Child's level/average Education

Is the child enrolled in school?

Current school

Current grade

Does the child have an individual education plan?

Did the child change school due to the placement?

If yes, list agency efforts to find a placement in the child's school district

If yes, list agency efforts to ensure the new school received the child's educational records

If yes, list agency efforts to ensure immediate enrollment in the new school

---

---

---

---

---

---

---

---

---

---

---

---

02/21/2012 SSIS Worker Mentor Meeting 19

### Visitation/Contact Plan

- Simplified
- Increased flexibility



---

---

---

---

---

---

---

---

02/21/2012 SSIS Worker Mentor Meeting 20

### Visitation

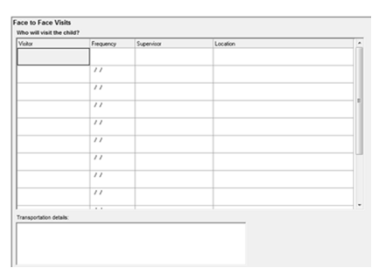

---

---

---

---

---

---

---

---

02/21/2012 SSIS Worker Mentor Meeting 21

### Summary

- This OHPP does remain longer than the old format in order to cover all state and federal requirements, including the more extensive Fostering Connections requirements.
- The process using the nav bar is very similar to older SSIS screens and we predict that it is very easy to use.
- It includes full word processing capabilities.
- Whatever is not checked or filled in does not print.
- Visitation section has been simplified.
- There's improved flow, per social work feedback.
- Print problems will be history.
- Plan is to have this available in Version 12.2.

---

---

---

---

---

---

---

---