

# Minnesota Assessment of Parenting Children and Youth: (MAPCY)

## *4<sup>th</sup> Time is a Charm*



SSIS Worker Mentor meeting August 14, 2014 1

---

---

---

---

---

---

---

---

### New and Improved for 14.3!

- MAPCY Extraordinary Level (EL)
  - Extraordinary Level workflow and Process in SSIS
  - Extraordinary Level enhancements to the MAPCY Rating Report
  - Attached Files
- MAPCY Tab Enhancements
  - Setup tab , Properties tab, and Comments tab
- “Create Revised MAPCY” Function
- “Copy MAPCY” Function
- MAPCY Alerts and Reminders
- MAPCY Security Functions in Admin
  - New State Approver Role
  - New Extraordinary Level Approval Function
    - “Approve MAPCY Extraordinary Level”
- MAPCY - New Document Folder under a Client node
  - For MAPCY notification letters for the Caregiver



SSIS Worker Mentor meeting August 14, 2014 2

---

---

---

---

---

---

---

---

### MAPCY Extraordinary Level

- Higher benefit levels
- For children with high needs who need higher intensity of parenting
- Must pass “entry” and “certifying” tests
  - Entry Tests (SSIS performs the calculations)
    - MAPCY score of 62 or higher
    - Minimum needs within Domain D
    - Minimum parenting level in Domain C (Supervision)
  - Certifying Tests (SSIS guides the Assessor through the process)
    - Child currently lives with caregiver
    - If not for the parenting provided, the child would be in a more restrictive/residential placement type setting
    - A screening meeting has occurred that certifies the above
    - Documentation is provided that clearly outlines what the caregiver is doing that uniquely and safely supports the placement of the child within the community

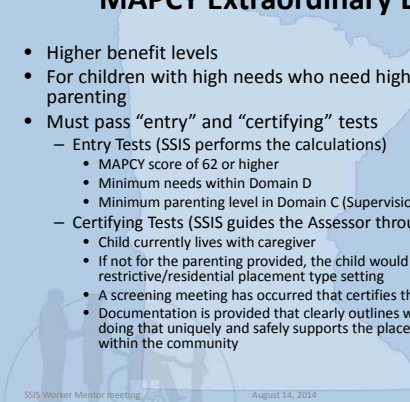

SSIS Worker Mentor meeting August 14, 2014 3

---

---

---

---

---

---

---

---









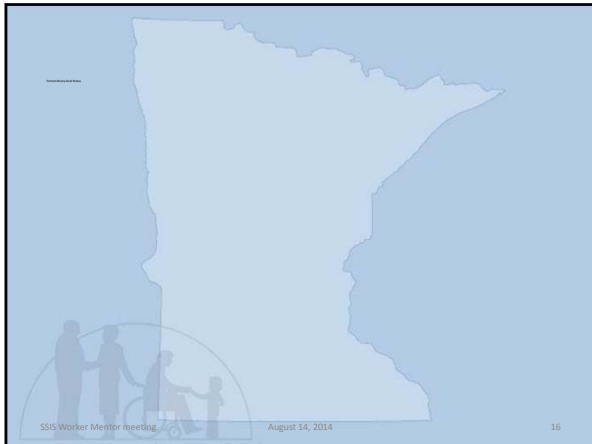

---

---

---

---

---

---

---

---

### Extraordinary Level: Agency Certification

Setup | Document | Scoring | Properties | Comments

No required fields needed to complete.

MAPCY: Youth Domains (Ages 13 and older, not EFC-SIL)

Description: Youth Assessment #1

Status: Agency approved Complete Date: 07/22/2014 Agency Approval Date: 07/22/2014 Revision: 0

**Extraordinary Levels**

Status: Pending state approval Complete Date: 07/22/2014 Certification Date: 07/22/2014 State Approval Date:

SSS Worker Mentor meeting August 14, 2014 17

---

---

---

---

---

---

---

---

### MAPCY: Attached Files

- A State Approver **Approves**, sends **Clarification Needed**, or **Denies** an Extraordinary level request
- A system generated PDF copy of the EL will be created and stored in the Attached Files folder under the specific MAPCY for the child

SSS Worker Mentor meeting August 14, 2014 18

---

---

---

---

---

---

---

---



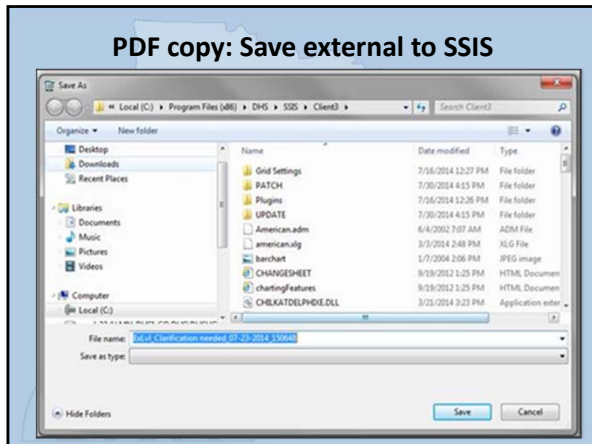

---

---

---

---

---

---

---

---

---

---

---

---

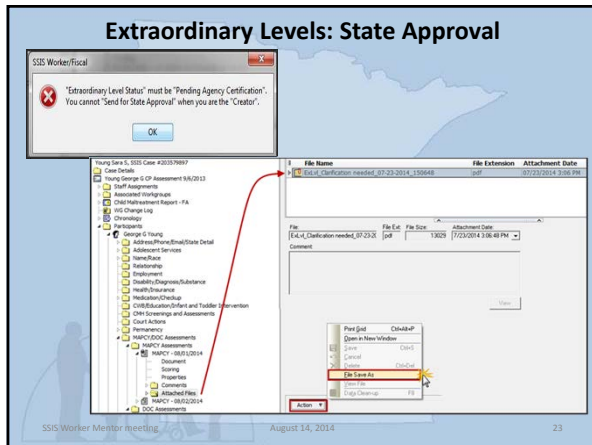

---

---

---

---

---

---

---

---

---

---

---

---

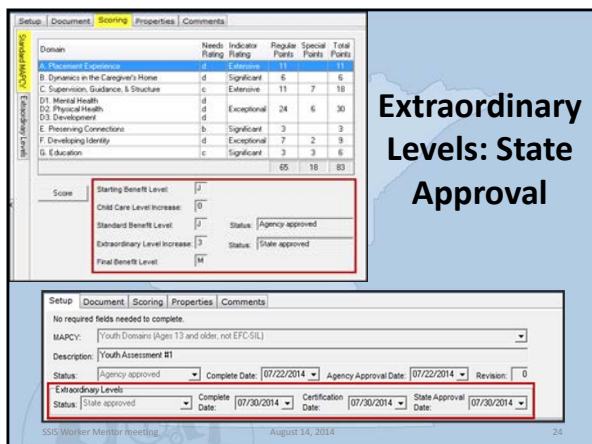

---

---

---

---

---

---

---

---

---

---

---

---



### MAPCY tab Enhancements

- Setup tab
- Properties tab
- Comments tab
  - Available by accessing the Action menu and selecting **New Comment**
  - Or, when prompted by the system during the Assessment/Approval/Certification process

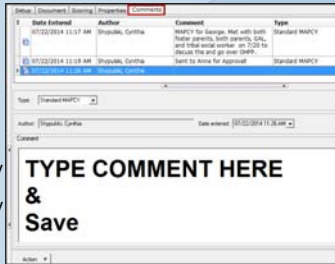

SSIS Worker Mentor meeting August 14, 2014 28

---

---

---

---

---

---

---

---

---

---

---

---

### Copy MAPCY

- “Copy MAPCY” function allows a user to copy an existing MAPCY with any status
- Copy MAPCY will be similar to new MAPCY but with existing information from the copied MAPCY.
  - draft / pending agency approval/agency approved/inactive

SSIS Worker Mentor meeting August 14, 2014 29

---

---

---

---

---

---

---

---

---

---

---

---

### Copy MAPCY

- The MAPCY copy must change
  - the effective date *or*
  - the placement information
    - If placement info is changed, the system will give them a warning message saying that they have to change the parenting indicators and documentation section
- May be appropriate in many circumstances
  - 6 months review of a child foster care placement; child is in the same placement

SSIS Worker Mentor meeting August 14, 2014 30

---

---

---

---

---

---

---

---

---

---

---

---

**Create Revised MAPCY**

- “Create Revised MAPCY” function is available in 14.3
- Replaces an earlier MAPCY
  - Mistake
  - Appeal
    - » after an appeal the change needs to go back to the original effective date
- A revised MAPCY requires
  - The same Effective date
  - The same placement

SSIS Worker Mentor meeting August 14, 2014 31

---

---

---

---

---

---

---

---

**Create Revised MAPCY**

- Also appropriate to be used when an Approved MAPCY Benefit Level changes
- A Revision number generates
  - If the user copies a Revised MAPCY then the copied MAPCY will have the Revision number as ‘0’

SSIS Worker Mentor meeting August 14, 2014 32

---

---

---

---

---

---

---

---

**MAPCY Comments Section**

- This is a new tab after the Properties tab
- Comments tab will help the user track the status of the Standard MAPCY and Extraordinary Levels
- Agency Assessors, Agency Approvers, and State Approvers will be able to create and read the comments

SSIS Worker Mentor meeting August 14, 2014 33

---

---

---

---

---

---

---

---

### 14.3 MAPCY Enhancements

- Reminders and Alerts
  - Two-way communication between SSIS Worker and SSIS DHS
- New Admin (not county/tribe)
  - DHS State Approval for MAPCY (role)
  - State Approval for Extraordinary levels (function)

SSIS Worker Mentor meeting August 14, 2014 34

---

---

---

---

---

---

---

---

### Northstar Training

- SSIS- documentation
- MAPCY web-based training: October
- Northstar Care for Children
  - **Overview:** August, September
  - **Supervisor:** September, October, November
  - **Licensing:** October, November, December
  - **Kinship:** October, November, December
    - *iLincs will be available*
- Private Agency: October
- Other stakeholders: on-going

SSIS Worker Mentor meeting August 14, 2014 35

---

---

---

---

---

---

---

---

## Thank You!

Policy or Practice questions:  
[Northstar.Care@state.mn.us](mailto:Northstar.Care@state.mn.us)

SSIS Entry & Trouble Shooting  
 SSIS issues:  
[dhs.ssis.help@state.mn.us](mailto:dhs.ssis.help@state.mn.us)

SSIS Worker Mentor meeting August 14, 2014 36

---

---

---

---

---

---

---

---