

SSIS V15.2 General Release Items

Lisa Litchfield

Adoptive Placement Decision Summary

- The child's middle name is no longer required on the Setup tab of the Adoption Placement Decision Summary.

Setup | Document | Properties

3 required fields needed to complete.

Document template: Adoption Placement Decision Summary

Description: Adoption Placement Decision Summary

Status: Draft Finalized date:

Document

Document: Adoption Placement Decision Summary

Agency

Agency: Test County Family Services

Agency name: Test County Family Services

Is agency county or region: Yes

Workgroup

Workgroup: Spruce Blue A/G Case Management 05/05/2008

Display the language block?

Child

Participant:

First name:

Middle name:

Last name:

Social Worker

Staff: Litchfield, Lisa

Full name: lisa litchfield

Document credentials:

MAPCY Levels

- The process for calculating the MAPCY level for the age ranges will not include the Extraordinary Level score until the Extraordinary Level is approved by the state.

MAPCY New Document

- MAPCY Notice of Post-Permanency Reassessment

MAPCY Post-Permanency Reassessment

- Post-Permanency Reassessment option is available in V15.2 and is only available for adopted children.
- This MAPCY Reassessment is different than foster care or kinship care reassessments.
- A placement is not associated with the Post-Permanency Reassessment.
- It is not likely that agencies will receive these requests from adoptive parents, as few Northstar Care for Children Adoptions occurred after the beginning of the year.
- If a request is received from an adoptive parent, call the SSIS Help Desk.

Post-Permanency Reassessment Log

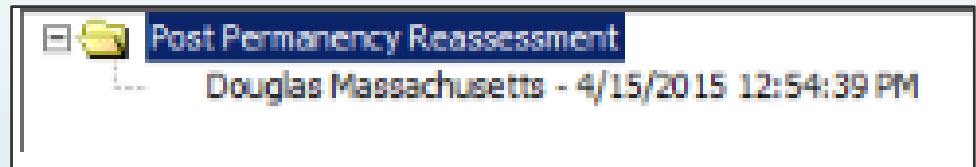

MAPCY Validation and Error Message

- The MAPCY templates (Child Domain, Youth Domain, and EFC-SIL) will validate the age of the child to ensure the appropriate template is used.
- An error message will display upon Save on the setup screen.

Title IV-E Group Provider Search

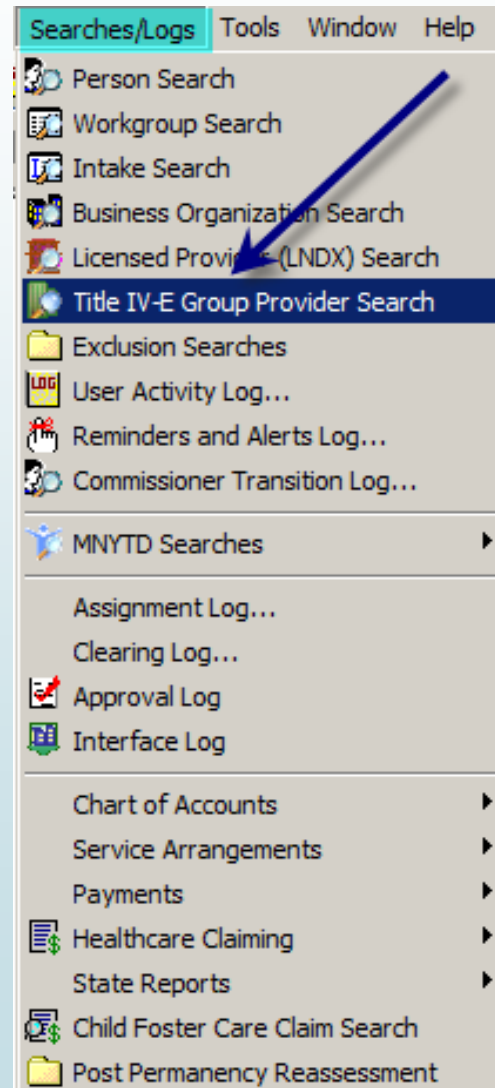

Title IV-E Group Provider Search

- Users can search from Provider Name, License #, and Rule Code.

Title IV-E Group Provider Search

Searches: Max results: 500 Search on open

Provider Name: License #: IV-E Sub Code:

Rule Code:

- 1 - Child family foster home
- 4 - Child placing agency (Rule 4)
- 5 - Child residential facility - MH cert.
- 8 - Child residential facility
- 22 - Child transitional living program
- 31 - Adult residential facility - CD cert.
- CD - Adolescent residential facility - CD cert.
- CP - Child residential facility - Corr. cert.

Various Changes in Northstar Adoption Assistance and Kinship Assistance Eligibility

- ▶ Northstar Adoption Assistance Eligibility Determination: On the Setup tab, the "Child Ward" field will now automatically populate with one Adoptive Placement Verification record.
- ▶ Northstar Adoption Assistance Eligibility Determination: On the Setup tab, only the most recent Previous Parent Verification record will display when two or more Previous Parent Verification records exist.
- ▶ (Design Change) Kinship: The option to create a "New Kinship Eligibility" is enabled when the child's Kinship status is "Active at DHS", and a Northstar Kinship Assistance Eligibility Determination is inactive or has not been created.

Various Changes in Northstar Adoption Assistance and Kinship Assistance Eligibility

- ▶ Northstar Adoption Assistance Eligibility Determination: On the "Barriers to Adoption" screen, new text and a textbox display when selecting one of the sibling-related options. This is to account for situations where a child is at-risk of developing one or more disabilities, but it is not the current primary barrier.
- ▶ Northstar Adoption Assistance Eligibility Determination: The "Child Eligibility" screen now includes a question for AFDC-relatedness. This question displays for non-applicable children, with a placement authority of "Court Ordered", and no Title IV-E foster care payments made on behalf of the child.

Outcome Measures

- MN6 and C3.2: The queries are modified to allow one of the relationship inactive dates to be before the continuous placement start date.

Federal Outcome Indicators Round 2

C3.2: Of all children who were discharged from foster care in the year shown, and who were legally free for adoption

Safety Indicators

Safety Indicator 1: Absence of Maltreatment Recurrence

[Measure RT1](#)

Safety Indicator 2: Absence of Child Abuse or Neglect in Foster Care

[Measure RT2](#)

Permanency outcomes

Permanency Composite 1: Timeliness and Permanency of Reunification

[Measure C1.1 & C1.2](#) [Measure C1.3](#) [Measure C1.4](#)

Permanency Composite 2: Timeliness of Adoptions

[Measure C2.1 & C2.2](#) [Measure C2.3](#) [Measure C2.4](#)

[Measure C2.5](#)

Permanency Composite 3: Achieving Permanency for Children in Foster Care

[Measure C3.1](#) [Measure C3.2](#) [Measure C3.3](#)

Permanency Composite 4: Placement Stability

[Measure C4.1](#) [Measure C4.2](#) [Measure C4.3](#)

Outcome Measures, Cont.

- One of the relationship inactive dates still needs to be on or after the continuous placement start date in order for a child to be included in the measure.

SSIS Analysis and Charting 15.2.4.7
File Tools Help

State Outcome Indicators

MN6: For children who are currently state wards, how long have they been sta

[Home](#)

[Federal indicators round 2](#)

[State indicators](#)

[SSIS Web Charts](#)

[SSIS Web Charts](#)

Safety outcomes

[MN1](#) [MN2](#) [MN7](#)
[MN8](#) [MN9](#) [MN10](#)

Permanency outcomes

[MN3](#) [MN4](#)
[MN5](#) [MN6](#)

Welfare System Activity Indicators

[SSIS1](#) [SSIS2](#) [SSIS3](#)
[SSIS4](#) [SSIS5](#) [SSIS6](#)
[SSIS7](#) [SSIS8](#) [SSIS9](#)
[SSIS10](#) [SSIS11](#) [SSIS12](#)
[SSIS13](#) [SSIS14](#)

Relationship Screen Changes

- An error message displays preventing edits to two fields on a relationship when the person is associated with a Kinship record.
- The "Relationship" and "Person 2" fields are not editable.

Relationship Screen Changes, continued

- Warning Messages received:

Deleting:

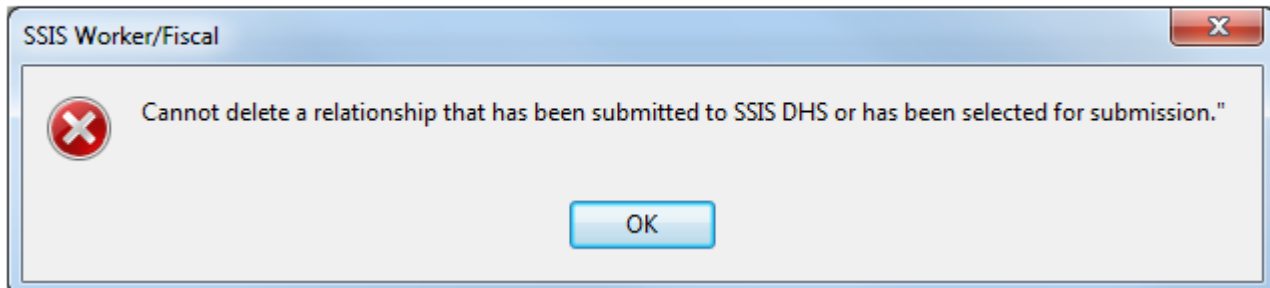

Inactivate parent:

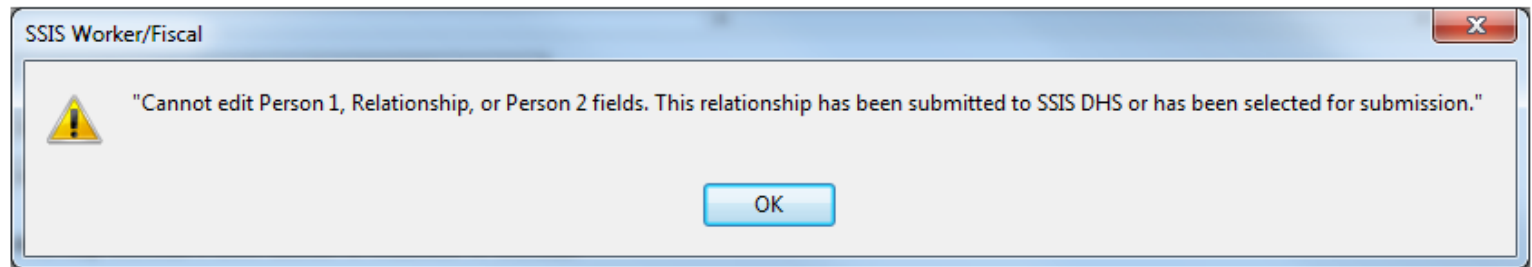

Adoption: pre- and post-adoption identity problems

- ▶ Adoption finalization prior to 2007 that had pre-and post-adoptive identities merged. These situations were not fixed.
- ▶ Current post-adoptive identity clients are coming in for services/placements and agencies are finding the following two problems:
 - ▶ We did not “clean-up” previously inaccurate clearing merging of pre- and post- adoptive identity children prior to 2007. They remained merged with the pre-adoptive identity.
 - ▶ Now when one of these children returns for services, agencies cannot enter new placement/continuous placement due to new Northstar rules of not allowing new placements for children already sent through to adoption and finalized.

eDocs Updates

- ▶ The Application for Social Services document was updated in eDocs at the end of April.
- ▶ SSIS creates some hyperlinks to frequently used eDocs in External Documents for local agency worker convenience.
- ▶ SSIS updates all known links currently included in External Documents with every release.
- ▶ **REMIND LOCAL AGENCIES TO ALWAYS DOUBLE-CHECK THEIR LINKS TO EXTERNAL DOCUMENTS, LOCAL AGENCY DOCUMENTS STORED ON THEIR NETWORKS, OR LINKS TO EXTERNAL WEBSITES AFTER EACH SSIS RELEASE.**

Local Agency External Documents or Links

18

- **REMIND LOCAL AGENCIES TO ALWAYS DOUBLE-CHECK THEIR LINKS TO EXTERNAL DOCUMENTS, LOCAL AGENCY DOCUMENTS STORED ON THEIR NETWORKS, OR LINKS TO EXTERNAL WEBSITES AFTER EACH SSIS RELEASE.**

- **For Example:**

Document Id	Title
DHS-4525	Request for Return - Indian Child
SDM-05	Reunification Assessment
SDM-05-Def	Reunification Assessment Definitions
SDM-02	Risk Assessment
SDM-02-Def	Risk Assessment Definitions
SDM-04	Risk Reassessment
SDM-04-Def	Risk Reassessment Definitions
SDM-01	Safety Assessment
SDM-01-Def	Safety Assessment Definitions
V5.5 TRAINING	Sample for Training
	Service Plan Signature Page

Below the table, the 'Details' section for the selected document 'V5.5 TRAINING' is shown:

Document Id: V5.5 TRAINING Origin: County View Document

Title: Sample for Training

URL: https://training.edu

Description: External Documents Training

Placement & Continuous Placement Rule Changes

- Bugs and Errors in Placements and Continuous Placements in V15.1.
 - These have been fixed in V15.2. Please alert Help Desk if errors continue.
- What are new placement rule changes?
 - Prevent creating overlapping placements
 - Prevent creating overlapping continuous placements
 - Prevent creating a new placement for a child that originally was a pre-adoptive client and is now a post-adoptive client.

APS Initial Disposition Letter

- ▶ APS Initial Disposition Letter Issue:
 - ▶ Worker concerned that she (and others) sometimes forget to complete the Initial Disposition letter... and wondered why we don't enforce it.
- Explanation: It is only required in certain circumstances (e.g., for reports not accepted for county investigation).

APS Notice of Findings Letter

- APS Notice of Findings letter:
If multiple perpetrators exist,
allegations for both perpetrators
display on the letter.

“Number is out of range” errors

- Workers continue to receive these errors - especially at the beginning of a year, when mass quantities of approvals are being done.
- It is seen most often when approving a Service Arrangement or creating a duplicate SA.
- Workaround: approve item from the specific folder/node itself rather than the entire approval log as a whole.

MnCHOICES Program Category at SSIS Intake

- Due to the BRASS codes in SSIS determining what program choices are available for workgroups, MnCHOICES will not be added as an option.

Document plans for V15.3

- The Licensing disqualification letters are being reviewed
- Adult Protection letters are under review and will be included for County primary investigative agency post-AP CEP centralization.