

SSIS Fiscal V16.3 Release Training

09/07/2016

Presented by: Janel Heath – SSIS Fiscal Trainer

V16.3 Release Training Includes

- ❖ Service Arrangements & Payments
 - ❖ Legacy foster care rates added for 2017
 - ❖ New MAPCY Index Card on Service Arrangements and Payments
- ❖ MAPCY
 - ❖ New MAPCY Search
- ❖ Child Foster Care Report
 - ❖ New proofing message for potential Title IV-E claims
- ❖ RCA Report
 - ❖ New proofing message when clients transition to Northstar Kinship Assistance

V16.3 Release Training Includes cont.

- ❖ RCA Report cont.
 - ❖ New message when SSIS DHS connection is down
- ❖ Northstar Care Fiscal Reconciliation
 - ❖ Printing bug fixed
- ❖ Healthcare Claiming
 - ❖ Date of Death added as optional column
 - ❖ MHM Activities updated
 - ❖ Annual updates for ICD-10 codes
- ❖ Reminders & Resources

Service Arrangements & Payments

2017 Foster Care Rates

- ❖ Legacy Foster Care rates available for Service Arrangements and Payments
 - ❖ No changes with Legacy rates for Service Dates 01/01/2017 – 12/31/2017
- ❖ Northstar Foster Care rates added in V16.2
 - ❖ Northstar Rates available for Service Dates 07/01/16 through 06/30/2017

Note: Northstar Foster Care Basic Per Diem rates will increase effective 07/01/2017. These rates will be available in SSIS once the bulletin is published in 2017.

New!!! - MAPCY Index Card

❖ Available on Service Arrangements & Payments

❖ View MAPCY information without navigating to the client or completing a MAPCY search

- Special cost code: [dropdown]
- MAPCY level: G [dropdown]
- Unit type: Day [dropdown]
- Supplemental per diem: \$16.44
- Basic per diem: \$18.58
- Units: 122.00
- Rate: \$35.0200

The bottom window is also titled 'Fiscal details' and contains the following fields:

- Special cost code: [dropdown]
- MAPCY level: G [dropdown]
- Unit type: Day [dropdown]
- Supplemental per diem: \$16.44
- Basic per diem: \$18.58
- Units: 122.00
- Rate: \$35.0200

Overlaid on the bottom window is a 'MAPCY - 03/01/2016' index card with the following information:

- Client Name: Joey Tribianni
- Placement Start Date: 02/03/2015
- Placement #: 211839304
- MAPCY Template: Child Domains (Ages 0-12)
- Effective Date: 03/01/2016
- Current Approved Level: G
- Extraordinary Level Status: [dropdown]
- Assessor: Janel Zzdhs-Heath
- Agency Approver: Mary Klinghagen
- Agency Approval Date: 06/13/2016
- Next MAPCY Due Date: 03/01/2017**
- SSIS Document #: 212300406

Hint: Enter the day before the Next MAPCY Due Date as the Service End Date of the Service Arrangement to reduce Payment adjustments later.

Questions?

МАРСЫ

MAPCY Search

- ❖ Available from:
 - ❖ Searches/Logs
 - ❖ Task Panel

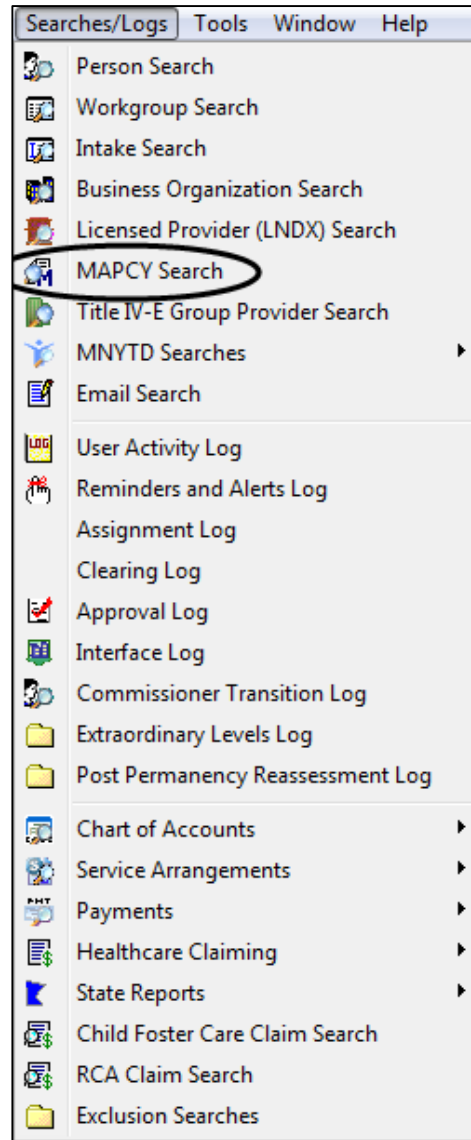

MAPCY Search cont.

Searches: Max results: 500 Search on open 0.35 Secs, 2 Results

Child/Youth Filters
 First Name: Last Name: County Person #: SSIS Person #: PMI #:

Date Filters
 Date Type: Date Range: From: To:

Bus Org/Provider Filters
 Business Name: County Vendor #: SSIS Bus Org #:

Placement Setting: Purpose:

Assessor: Agency Approver:

Status: Extraordinary Level Status: SSIS Document #:

Score
 From: To: Standard + Extraordinary
 From: To:

Child/Youth	Bus Org/Provider	Effective Date	Status	Standard Benefit Level	Score	Agency Approval Date	Ex Level Status	Standard + Extraordinary	Current Approved Level
Tribianni, Joey	Hannah's Happy Foster Care	03/01/2016	Agency approved	G	63	06/13/2016			G
Tribianni, Joey	Hannah's Happy Foster Care	02/03/2015	Agency approved	G	63	02/14/2015			G

Setup | Document | Scoring | Properties | Redaction | Comments

No required fields needed to complete.

MAPCY: Child Domains (Ages 0-12) Effective Date: 03/01/2016

Description: Child Domains (Ages 0-12)

Status: Agency approved Complete Date: 06/13/2016 Agency Approval Date: 06/13/2016 Revision: 0

Date Filters
Date Type:

- Effective Date
- Agency Approval Date
- Complete Date
- Effective Date
- Placement Start Date

- Optional columns**
- Agency Approver
 - Assessor
 - Caregiver 1
 - Caregiver 2
 - Complete Date
 - Placement #
 - Placement Setting
 - Placement Start Date
 - Purpose
 - Revision
 - SSIS Bus Org #
 - SSIS Document #
 - SSIS Person #

MAPCY Search Example

- ❖ Use the MAPCY Search to research if Service Dates on Service Arrangements or Payments overlap MAPCY Effective Dates

Service Arrangement Searches

- Service Arrangement Search
 - Foster Care Services -
 - Foster Care Services -
 - Advanced Service Arranger
 - Amendment Search

Service Vendor	Client Name	Start Date	End Date	Svc Code	Status	Cnty Contact
Hannah's Happy Foster Care	Tribianni, Joey	1/1/2016	6/30/2016	181	Active/Payments	ZZDHS-Heath, Janel
Hannah's Happy Foster Care	Tribianni, Joey	3/1/2016	6/30/2016	181	Active/Payments	ZZDHS-Heath, Janel

Service Arrangement | Amendments | Comments | Payments

Service arrangement details

Service arrangement #: 211968629 Entry date: 01/14/2016 9:18 AM

Start date: 1/1/2016 End date: 6/30/2016

Description: Foster Care Services

Client name: Tribianni, Joey

SSIS person #: 210998122

An "Agency approved" MAPCY exists with an "Effective Date" (03/01/2016). The "End Date" (06/30/2016) must be before 03/01/2016.

MAPCY Search

- Tribianni, Joey - 03/01/2016
- Tribianni, Joey - 02/03/2015

Child/Youth	Bus Org/Provider	Effective Date	Status	Standard Benefit Level	Score	Agency Approval Date	Ex Level Status	Standard + Extraordinary	Current Approved Level
Tribianni, Joey	Hannah's Happy Foster Care	03/01/2016	Agency approved	G	63	06/13/2016			G
Tribianni, Joey	Hannah's Happy Foster Care	02/03/2015	Agency approved	G	63	02/14/2015			G

Setup | Document | Scoring | Properties | Redaction | Comments

No required fields needed to complete.

MAPCY: Child Domains (Ages 0-12) Effective Date: 03/01/2016

Description: Child Domains (Ages 0-12)

Status: Agency approved Complete Date: 06/13/2016 Agency Approval Date: 06/13/2016 Revision: 0

Searches/Logs Menu Changes

❖ Relocated the following Searches

- ❖ RCA Claim Search

- ❖ Email Search

 - ❖ *Not used by all agencies*

❖ New Search Added

- ❖ MAPCY Search

❖ Corrected Icons

Note: Searches, Logs & Tasks display in the Menu based on the user's Role & Functions.

Before

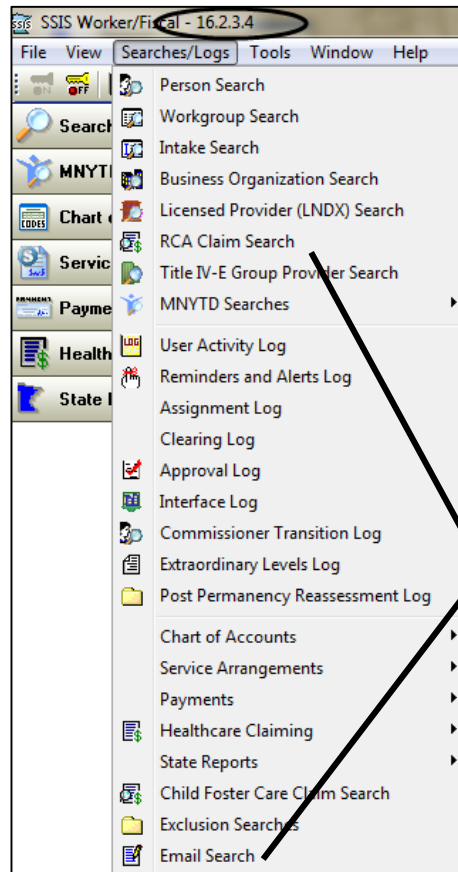

After

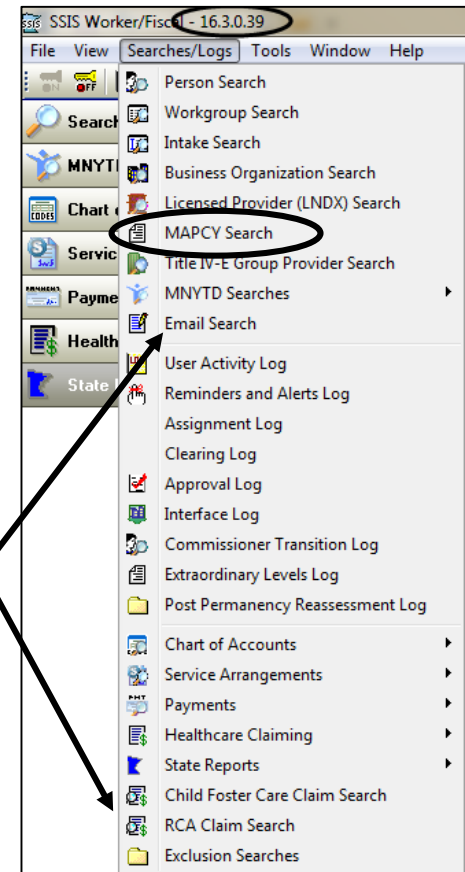

DOC Assessments for Open Placements Report Removed

- ❖ Use new reports from Tools/General Reports/Placement
 - ❖ Assessment Due – MAPCY or DOC
 - ❖ MAPCY/DOC Assessments for Non-Group Facility Placements

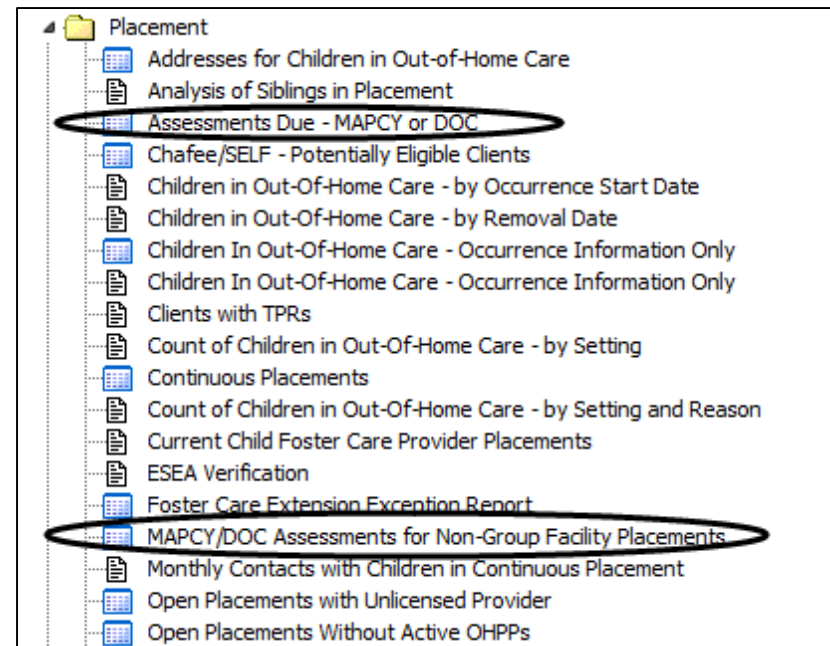

Questions?

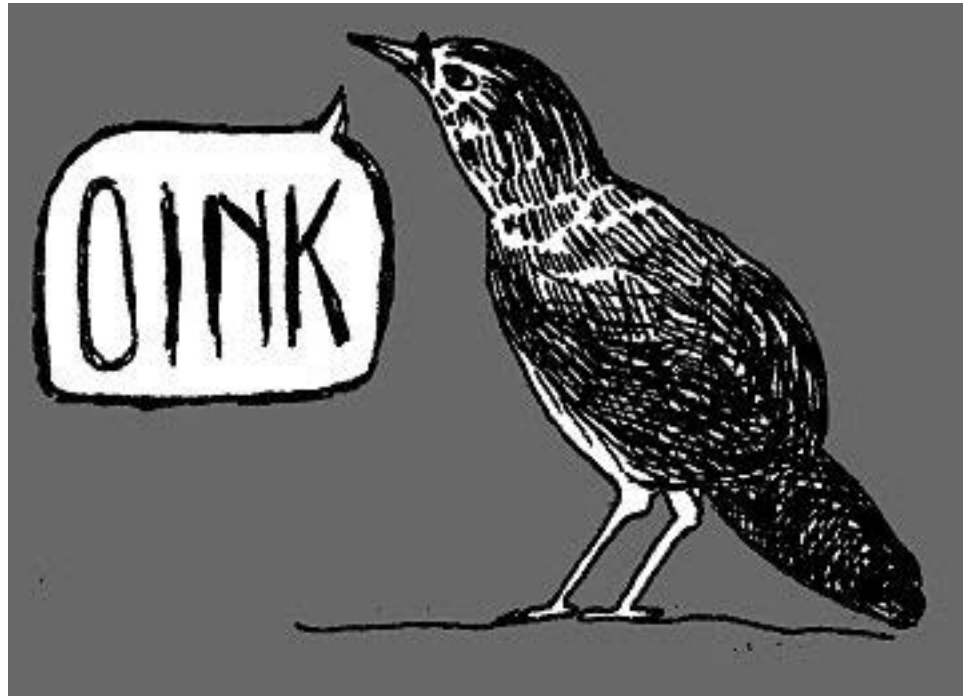

Child Foster Care Report

New Warning Message #1305

#1305 - "IV-E Claim" on the "[@SvcTypeDesc]" claim is "No" and "IV-E Claim" on the corresponding maintenance claim is "Yes."
This edit does not apply to Northstar claims.

- ❖ When "IV-E Claim" on the corresponding maintenance claim is "Yes," a Payment for a DOC Adjustment, a MAPCY Adjustment or Educational Transportation is usually eligible for IV-E reimbursement

Questions?

RCA Report

New Proofing Message #4550

#4550 - The service dates must be prior to the "Transition Date" ([@TranDate]).

- ❖ New Proofing Checkbox available in Payment Proofing & Claimed Payment Proofing

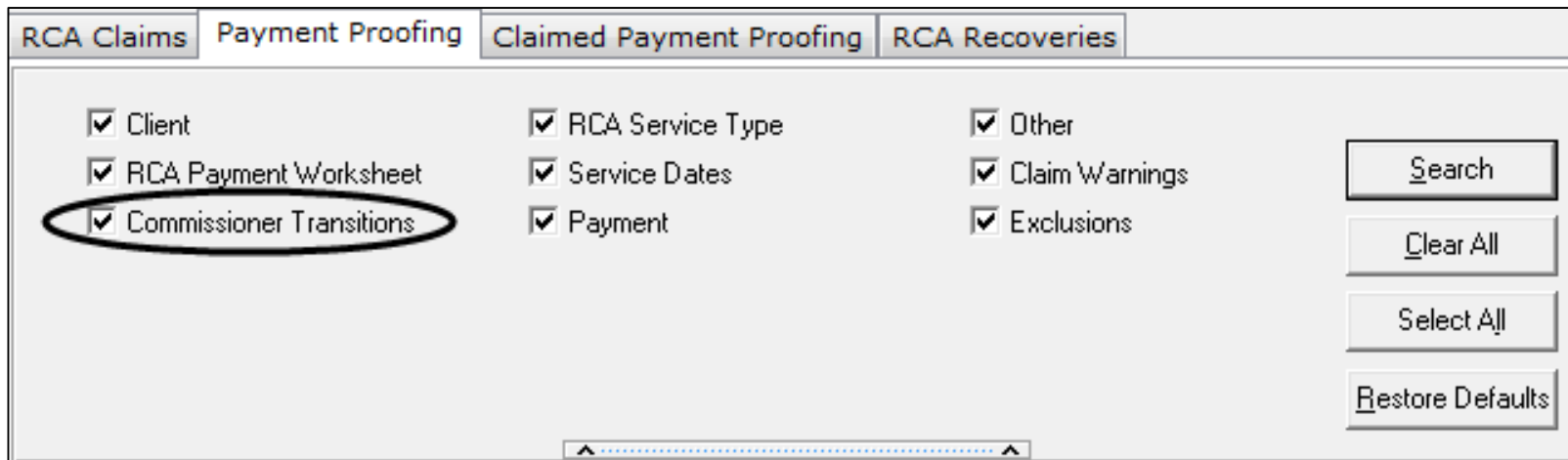

<input checked="" type="checkbox"/> Client	<input checked="" type="checkbox"/> RCA Service Type	<input checked="" type="checkbox"/> Other
<input checked="" type="checkbox"/> RCA Payment Worksheet	<input checked="" type="checkbox"/> Service Dates	<input checked="" type="checkbox"/> Claim Warnings
<input checked="" type="checkbox"/> Commissioner Transitions	<input checked="" type="checkbox"/> Payment	<input checked="" type="checkbox"/> Exclusions

On the right side of the interface, there are four buttons: "Search", "Clear All", "Select All", and "Restore Defaults". The "Commissioner Transitions" checkbox is circled in red.

Note: Claims DO NOT FLIP in the RCA Report.

No Connection to SSIS DHS

- ❖ A connection to SSIS DHS is required to generate the RCA Report
 - ❖ The following message displays if the connection is down:

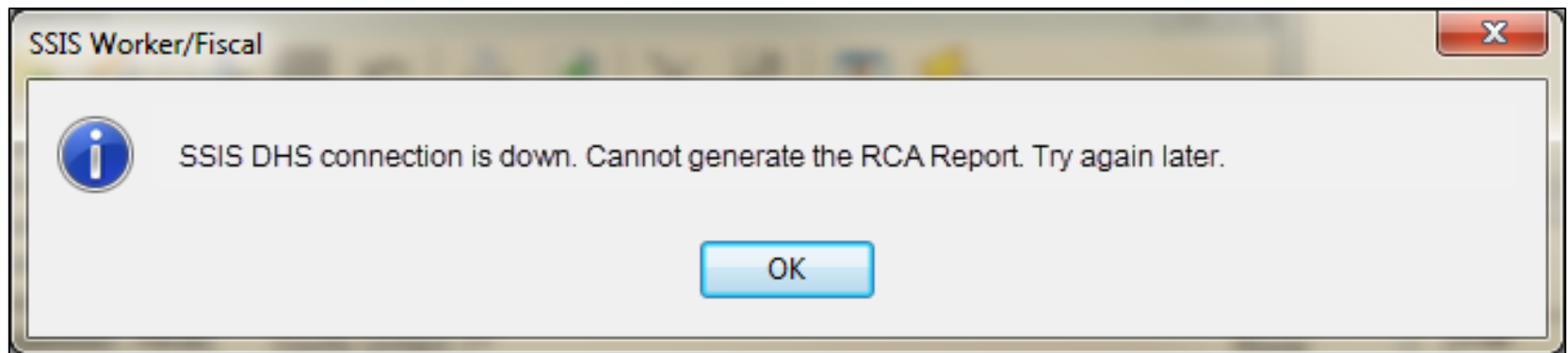

No Connection to SSIS DHS cont.

- ❖ A connection to SSIS DHS is required when running proofing to access the Commissioner Transitions table when the Commissioner Transitions proofing checkbox is selected
 - ❖ The following message displays if the connection is down:

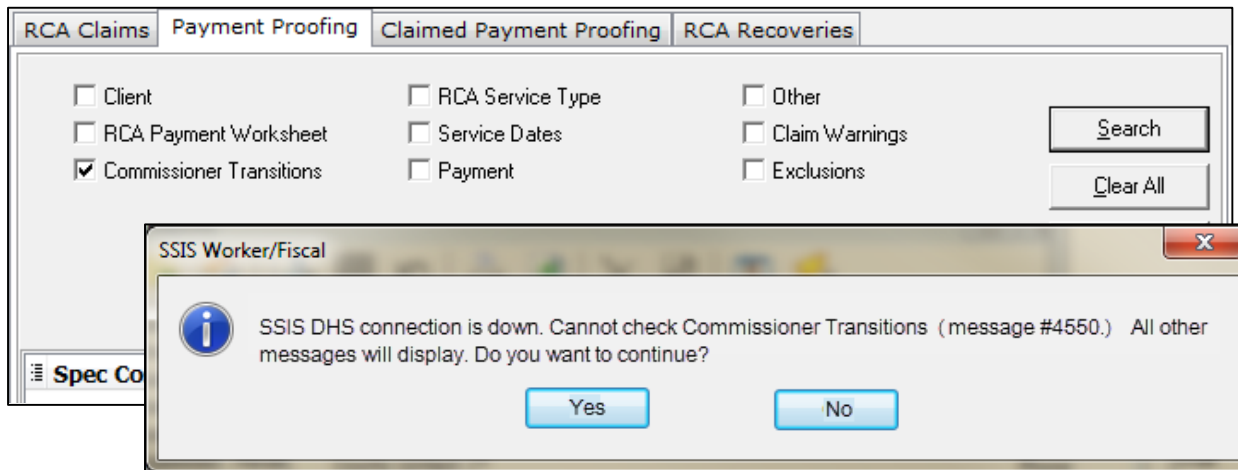

- Select Yes to continue
- Select No to stop the proofing process

When to Stop RCA Payments

- ❖ Review Transition Status and Transition Date on the Commissioner Transitions Log
 - ❖ RCA Payments cannot be claimed for Service Dates on or after the Transition Date when the status is:
 - ❖ Transition initiated
 - ❖ Transition complete (Clients no longer display in log)
 - ❖ Transition expired (Clients no longer display in log)

Name	Transition Status	Relative Custodian	Est Transition Date	Transition Date	Birth Date	Legacy Finalized Date
Goldilocks	Transition initiated	The Three Bears	9/1/2016	10/1/2016	5/24/2010	4/18/2013
Simba	Transition verified	Mustafa	9/1/2016		3/28/2001	4/6/2004
Cinderella	Transition identified	The Evil Step-Mother	10/1/2016		11/5/2008	10/21/2013
Peter Pan	Transition initiated	Captain Hook	9/1/2016	10/1/2016	4/16/2001	1/1/2007
Aladdin	Not transitioning	Jafar	9/1/2016		6/18/2000	12/8/2006
Nemo	Transition identified	Marlin	10/1/2016		9/28/2001	8/24/2010

- ❖ Only issue RCA Payments for service dates up to the Transition Date
 - ❖ Change the End Date of the RCA Service Arrangement to the day before the Transition Date

Identify Invalid RCA Payments

- ❖ Use Payment Proofing to identify RCA Payments issued for Service Dates after the client's Transition Date

❖ Payment Proofing Results

Spec Cost Code	Service Start Date	Service End Date	Warrant/Eff Date	Unit Type	Units	Amount	Primary Worker
	11/01/2016	11/30/2016	11/01/2016	Month	1.00	\$312.00	Worker A

Below the table, a message reads: "Payment: The service dates must be prior to the 'Transition Date' (10/01/2016)."

❖ Commissioner Transitions Log

Name	Transition Status	Relative Custodian	Est Transition Date	Transition Date	Birth Date	Legacy Finalized Date
Goldilocks	Transition initiated	The Three Bears	9/1/2016	10/1/2016	5/24/2010	4/18/2013
Simba	Transition verified	Mustafa	9/1/2016		3/28/2001	4/6/2004
Cinderella	Transition identified	The Evil Step-Mother	10/1/2016		11/5/2008	10/21/2013

Identify Invalid RCA Claims

- ❖ Use Claimed Payment Proofing from the RCA Report to identify invalid RCA Claims
- ❖ Claimed Payment Proofing Results

RCA Claims | **Payment Proofing** | Claimed Payment Proofing | RCA Recoveries

Client RCA Service Type Claim Warnings
 RCA Payment Worksheet Exclusions
 Commissioner Transitions

Client Name ▾

Spec Cost Code	Service Start Date	Service End Date	Warrant/Eff Date	Unit Type	Units	Amount	Primary Worker
Client Name : Peter Pan							
	10/01/2016	10/31/2016	10/01/2016	Month	1.00	\$174.00	Worker A

Payment: The service dates must be prior to the "Transition Date" (10/01/2016).

❖ Commissioner Transitions Log

Name	Transition Status	Relative Custodian	Est Transition Date	Transition Date	Birth Date	Legacy Finalized Date
Peter Pan	Transition initiated	Captain Hook	9/1/2016	10/1/2016	4/16/2001	1/1/2007
Aladdin	Not transitioning	Jafar	9/1/2016		6/18/2000	12/8/2006
Nemo	Transition identified	Marlin	10/1/2016		9/28/2001	8/24/2010

Reverse Invalid RCA Claims

1. Select the Payment that should not be claimed
2. Create an Adjustment Reversal to generate a negative claim
3. Create a Correcting Entry Adjustment
 - ◇ No changes needed on the Payment

Note: Add Exclusions to invalid RCA Payments to remove the payment from proofing.

Questions?

Northstar Care Fiscal Reconciliation

Agency Output Printing Bug Resolved

- ❖ Use the Print option from the PDF viewer
 - ❖ The Print option from the Tree View toolbar has been disabled

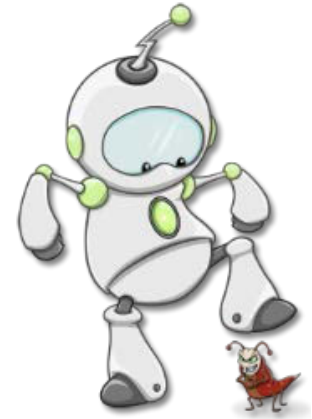

Questions?

Healthcare Claiming

Date of Death Added to Healthcare Claim Search Grids

- ❖ Optional Column in:
 - ❖ Healthcare Claim Search
 - ❖ Advanced Healthcare Claim Search

Client Name △											
	Claim Category	Claim Status	Disposition	First Service Date △	Last Service Date	Units	Amount	Allowed Units	Paid Amount	Claim Detail	Date of Death
Client Name : WavierDude, Wally											
	Waiver and AC	Denied	Open	03/14/2016	03/14/2016	4	\$24.00	0	\$0.00	DD	03/14/2016
	Waiver and AC	Denied	Open	03/16/2016	03/16/2016	9	\$399.25	0	\$0.00	DD	03/14/2016
	Waiver and AC	Denied	Open	04/06/2016	04/06/2016	20	\$120.00	0	\$0.00	DD	03/14/2016
	Waiver and AC	Denied	Open	04/08/2016	04/08/2016	4	\$24.00	0	\$0.00	DD	03/14/2016

Added Activity for MHM Services with Essential Community Supports

- ❖ Added Activity – *Case management, MHM* to:
 - ❖ Program - 675 – Adult – Essential Community Supports
 - ❖ Service – 693 – General Case Management

Updated Additional MHM Program, Service & Activity Associations

Updated the Activity dropdown list for additional Program & Service Associations for HCPCS T1016 U6 – Case management, MHM

- ◇ Service 193 – General Case Management
 - ◇ Program 100 – Child Welfare (General)
 - ◇ Program 172 – Child – Community Alternative Care
 - ◇ Program 173 – Child – Community Access for Disability Inclusion
 - ◇ Program 174 – Child – Brain Injury Waiver
- ◇ Service 492 – Child General Case Management
 - ◇ Program 420 – Children’s Mental Health
- ◇ Service 493 – Adult General Case Management
 - ◇ Program 410 – Adult Mental Health

Updated Additional MHM Program, Service & Activity Associations cont.

- ◇ Service 592 – Child (<21) DD Non-Waiver Case Management
 - ◇ Program 500 – Developmental Disabilities (General)
- ◇ Service 593 - Adult (21+) DD Non-Waiver Case Management
 - ◇ Program 500 – Developmental Disabilities (General)
- ◇ Service – 693 General Case Management
 - ◇ Program 610 – Adult Protective Services
 - ◇ Program 670 – Alternative Care Waiver
 - ◇ Program 671 – Elderly Waiver
 - ◇ Program 672 – Adult – Community Alternative Care
 - ◇ Program 673 – Adult – Community Access for Disability Inclusion
 - ◇ Program 674 – Brain Injury Waiver

Annual Updates for ICD-10 Diagnosis Codes

- ❖ 1943 new codes – effective 10/01/2016
- ❖ 305 codes ended – effective 09/30/2016
- ❖ 422 code descriptions changed

- ❖ Handouts in the Fiscal Mentor Manual will be updated after changes are complete
 - ❖ [Mental Health Billable ICD-10 Codes in Alpha Description Order](#)
 - ❖ [Mental Health Billable ICD-10 Codes in Code Order](#)

Note: These changes will be included in a package release at a later date. Watch for a notification when the changes are complete.

Questions?

What should you remember?

- ❖ Regenerate Healthcare Claim Batches
- ❖ Generate or Regenerate Q3 State Reports
- ❖ Review V16.3 documents
 - ◇ Release Notes
 - ◇ Known Defects
 - ◇ What's New in 16.3
 - ◇ Handouts

Available Resources

- ❖ SSIS Help Desk
 - ❖ Email – dhs.ssishelp@state.mn.us
 - ❖ Phone – (651) 431-4801
- ❖ Northstar Policy Questions
 - ❖ Email – northstar.care@state.mn.us
- ❖ SSIS website
- ❖ Fiscal & Worker Mentors

Questions?

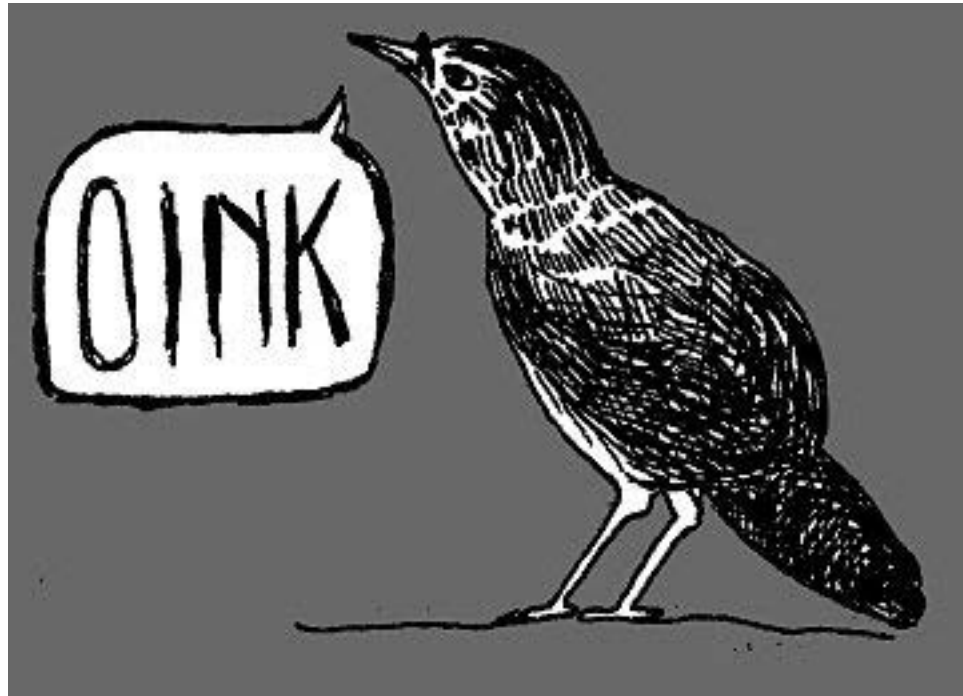

Thank You!

