



SSIS Fiscal V17.1 Release Training

03/01/2017

Presented by: Janel Heath
SSIS Fiscal Trainer

V17.1 Release Training

- ❖ CFC Report
 - ◇ New Proofing Message
 - ◇ Changes in existing Proofing Messages
 - ◇ New Report – Agency Title IV-E Child Support Adjustments
- ❖ Northstar Care Fiscal Reconciliation
 - ◇ Two new tabs
 - ◇ Days & Counts Summary
 - ◇ Days & Counts Breakdown
 - ◇ New columns available on the History Summary tab

V17.1 Release Training cont.

- ❖ Healthcare Claiming
 - ❖ New Eligibility Type - GR
- ❖ SSIS Administration
 - ❖ Title IV-E tab changes
- ❖ Reminders & Resources



Child Foster Care Report



New Proofing Message #1189

- ❖ "Required background checks must be complete when the "Rule Code" is "OT2" or "OSH" and "IV-E Reimbursable" = "Yes." This edit does not apply to Northstar claims."

Sec Code	Spec Cost Code	Service Start Date	Service End Date	Warrant/Eff Date	Amount	Primary Worker
181		02/01/2015	02/28/2015	05/15/2015	\$985.04	Holtz, Deanna
License: Required background checks must be complete when the "Rule Code" is "OT2" or "OSH" and "IV-E Reimbursable" = "Yes." This edit does not apply to Northstar claims.						
181		03/01/2015	03/31/2015	04/30/2015	\$1,247.57	Holtz, Deanna
License: Required background checks must be complete when the "Rule Code" is "OT2" or "OSH" and "IV-E Reimbursable" = "Yes." This edit does not apply to Northstar claims.						

5 SSIS Fiscal V17.1 Release Training

03/01/2017

License Record – New Fields

- ❖ New fields for Providers with IV-E Facility Type:
 - ❖ Tribally licensed/approved family foster home
 - ❖ Out-of-state family foster home
- ❖ Agencies must keep documentation on file for all required background checks

License

Type: Child foster care Corporate License

Classification: Emergency Interim Permanent

License Status: Status: Updated:

Capacity: License #/Version: Effective Date: Expiration Date:

Preferences: Clients: No preference Developmentally delayed Emotionally disturbed/mentally ill

Min/Max Age: Gender:

IV-E Facility Type:

License Issuance: Licensed By: Issued By: County Name: Tribe:

All federal Title IV-E required background checks passed: Yes No

Last required background check completion date:

Note: All documentation must be on file with the local agency

6 SSIS Fiscal V17.1 Release Training

03/01/2017

License Record - Example

License

Type: Child foster care Corporate License

Classification: Emergency Infirm Permanent

License Status: Status: Updated:
 Granted 12/28/2016

Capacity: License #/Version: Effective Date: Expiration Date:
 6 1234567 09/28/2016 01/01/2018

Preferences:

Clients: No preference Developmentally delayed Emotionally disturbed/mentally ill

Min/Max Age: 0 20 Gender: Either

IV-E Facility Type: Tribally licensed/approved family foster home

License Issuance:

Licensed By: Issued By:
 Tribe Tribe
 County Name: Tribe:
 Watonwan Mile Lacs Band of Chippewa Indians

[All federal Title IV-E required background checks passed:](#) Yes No

[Last required background check completion date:](#) 12/28/2016

Note: All documentation must be on file with the local agency.

- ❖ Title IV-E may be claimed beginning the first of the month of the Last required background check completion date, as long as all other requirements are met
- ❖ For this example, Payments with Service Start Dates prior to 12/01/2016 are not eligible to claim Title IV-E, even though the Effective Date of the license is 09/28/2016

7 SSIS Fiscal V17.1 Release Training

03/01/2017

Flipping Claims - #1189

- ❖ Claims WILL flip if:
 - ❖ The new fields are not completed for Tribally licensed and Out of State licensed foster homes, OR
 - ❖ The Service Start Date on the Payment is before the first of the month in which the Last required background check was completed
- ❖ Report dollar amounts on the IV-E Recoveries tab for claims that display in Payment Proofing because they are too old to create a negative claim automatically
- ❖ Run Claimed Payment Proofing prior to generating your report to see which claims may flip

8 SSIS Fiscal V17.1 Release Training

03/01/2017

Family Foster Care Provider Data Clean Up

- ❖ Emails sent in January to either Northstar contacts or Primary Fiscal Mentors
- ❖ Included a list of Bus Orgs if:
 - ❖ A Title IV-E claim was submitted in 2016, and
 - ❖ The Rule Code on the Title IV-E claim is:
 - ❖ OT2 - Tribally licensed/approved family foster home, or
 - ❖ OSH - Out of state child family foster home
- ❖ Contact the Out of State and Tribal agencies to collect the federal required background check documentation, if you have not already
- ❖ Begin completing these fields for Tribally licensed and Out of State family foster homes

Changes in Existing Proofing Messages for Best Interest Dates

- ❖ Clarification from Policy
 - ❖ When generating the Child Foster Care Report, SSIS now looks for the earliest Court Detail record to find the Best Interest Date
- ❖ Proofing Messages Affected

- ❖ 1100
- ❖ 1101
- ❖ 1156

Svc Code	Spec Cost Code	Service Start Date	Service End Date	Warrant/Eff Date	Amount	Primary Worker
Client Name : Claimed Proofing, Denica						
181		03/01/2015	03/11/2015	04/06/2015	\$314.71	
Court Actions: A "Best Interest Statement" is required for a "Court Ordered" placement when IV-E Reimbursable = "Yes." This edit does not apply to Northstar claims.						
Client Name : Claimed Proofing, Egan						
181		03/01/2015	03/11/2015	04/06/2015	\$314.71	
Client Eligibility: The "Best Interest Stmt" from MAXIS (02/10/2015) does not match SSIS (02/20/2015) and IV-E Reimbursable = "Yes." This edit does not apply to Northstar claims.						
Court Actions: The "Effective Date" (02/10/2015) of a Court Ordered placement must be on or after the Best Interest Date (02/20/2015) when IV-E Reimbursable = "Yes." This edit does not apply to Northstar claims.						

Flipping Claims – Best Interest Dates

- ❖ Claims WILL flip if the earliest Best Interest Date is after the Service Start Date on the claim
- ❖ Report dollar amounts on the IV-E Recoveries tab for negative claims that display in Payment Proofing because they are too old to create a negative claim automatically
- ❖ Run Claimed Payment Proofing prior to generating your report to see which claims will flip



Child Foster Care Report Proofing Handouts

- ❖ *Child Foster Care Report – Proofing Message List*
 - ◇ Sorted numerically
 - ◇ Separated by Proofing Category
- ❖ *Child Foster Care Report - Proofing Message Detail*
 - ◇ Sorted numerically
 - ◇ Reference for working through Payment Proofing & Claimed Payment Proofing

New Report – Agency Title IV-E Child Support Adjustments

- ❖ Tools>General Reports>State Reporting
- ❖ Use this report to reconcile the IV-E Child Support Adjustment Amount and FFP Child Support Adjustment Amount on the IV-E Remittance Advice tab in the Child Foster Care Report
- ❖ Includes details for IV-E Child Support dollars adjusted if no Title IV-E Claims were submitted for the client
 - ◇ Details for IV-E Child Support Adjustment Amounts are only available for the 2016 Q4 CFC Report and later

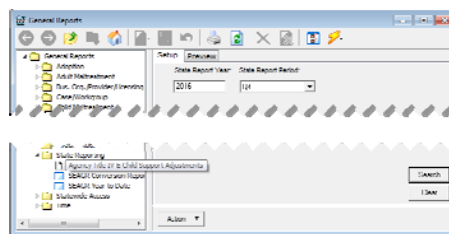

Agency Title IV-E Child Support Adjustments – Report Example #1

Child Foster Care Report - Title IV-E Child Support Adjustments								
State Report Period: 2016 Q4								
Initial Adjustment								
PRISM Case #	PRISM Payment #	PHI #	Disbursement Type	Disbursement Date	Disbursement Amount	Initial Adjustment 2016 Q4	Net Adjustment 2016 Q4 for 2016 Q4	
0014123456789	20161111111111111111	01234567, 01243567, 01253467	PAF	11/30/2016	\$30.00	\$30.00	\$30.00	
0014987654321	20162222222222222222	01234567, 01243567, 01253467	PAF	10/30/2016	\$30.00	\$30.00	\$30.00	
0014555555555	20164444444444444444	01901901	PAF	10/30/2016	\$12.50	\$12.50	\$12.50	
0014123456789	20167777777777777777	01234567, 01243567, 01253467	PAF	09/30/2016	\$30.00	\$30.00	\$30.00	
0014555555555	20168888888888888888	01901901	PAF	09/30/2016	\$12.50	\$12.50	\$12.50	
Total 2016 Q4 Initial Adjustment Amount						\$115.00	\$115.00	
Final Adjustment								
PRISM Case #	PRISM Payment #	PHI #	Disbursement Type	Disbursement Date	Disbursement Amount	Initial Adjustment 2015 Q1	Final Adjustment 2015 Q1	Net Adjustment 2016 Q4 for 2015 Q1
Total 2015 Q1 Final Adjustment Amount						\$0.00	\$0.00	\$0.00
Total 2016 Q4 IV-E Child Support Adjustment Amount							\$115.00	
Total 2016 Q4 FFP Child Support Adjustment Amount							\$57.50	

Agency Title IV-E Child Support Adjustments – Report Example #2

Child Foster Care Report - Title IV-E Child Support Adjustments
State Report Period: 2018 Q3

Initial Adjustment								
PRISM Case #	PRISM Payment #	PHI #	Disbursement Type	Disbursement Date	Disbursement Amount	Initial Adjustment 2018 Q3	Net Adjustment 2018 Q3 for 2018 Q3	
001456565656	201733333333333	01901901	PAF	07/30/2018	\$12.50	\$12.50	\$12.50	
Total 2018 Q3 Initial Adjustment Amount						\$12.50	\$12.50	

Final Adjustment								
PRISM Case #	PRISM Payment #	PHI #	Disbursement Type	Disbursement Date	Disbursement Amount	Initial Adjustment 2018 Q4	Final Adjustment 2018 Q4	Net Adjustment 2018 Q3 for 2018 Q4
0014123456789	20181111111111111	01234567	PAF	11/30/2016	\$30.00	\$30.00	\$0.00	(\$30.00)
0014987654321	20162222222222222	01234567	PAF	10/30/2016	\$30.00	\$30.00	\$0.00	(\$30.00)
0014565656565	20164444444444444	01901901	PAF	10/30/2016	\$12.50	\$12.50	\$12.50	\$0.00
0014123456789	20167777777777777	01234567	PAF	09/30/2016	\$30.00	\$30.00	\$20.00	(\$10.00)
0014144444444	20176666666666666	01231111	PAF	09/30/2016	\$30.00	\$0.00	\$30.00	\$30.00
0014565656565	20168888888888888	01233333	PAF	09/30/2016	\$12.50	\$12.50	\$12.50	\$0.00
Total 2018 Q4 Final Adjustment Amount						\$116.00	\$76.00	(\$40.00)

Total 2018 Q3 IV-E Child Support Adjustment Amount		(\$27.50)
Total 2018 Q3 FFP Child Support Adjustment Amount		(\$13.75)

12/01/2018 - 04:32 pm Page 1 of 1 Born - SSIS

15

SSIS Fiscal V17.1 Release Training

03/01/2017

IV-E Child Support Adjustment Amounts

- ❖ New fields added in V16.4
- ❖ Reviewed by Financial Operations Division (FOD) twice
- ❖ Adjusted if there are no Title IV-E Claims for clients included in the IV-E Child Support Amount disbursements

Child Foster Care Claims	Payment Proofing	Claimed Payment Proofing	Child Count Ratios
Child Count Detail	Child Count Proofing	IV-E Recoveries	IV-E Remittance Advice
Rule Code 1, 8 and Other			
Maintenance			
IV-E Maintenance Amount:	\$72,504.45	FFP Maintenance Amount:	\$36,748.65
IV-E Recovery Amount:	(\$6,700.00)	FFP Recovery Amount:	(\$3,350.00)
IV-E Child Support Amount:	(\$115.00)	FFP Child Support Amount:	(\$7.50)
IV-E Child Support Adjustment Amount:	\$115.00	FFP Child Support Adjustment Amount:	\$57.50
Net IV-E Maintenance Amount:	\$71,834.45	FFP Maintenance Reimbursement Amount:	\$36,414.15
		FFP Total Reimbursement Amount:	\$42,993.00

*Annotated fields are rounded

- ❖ See SSIS V16.4 Fiscal Release Training for more details

16

SSIS Fiscal V17.1 Release Training

03/01/2017

Questions?



17 SSIS Fiscal V17.1 Release Training

03/01/2017

Northstar Care Fiscal Reconciliation



18 SSIS Fiscal V17.1 Release Training

03/01/2017

Two New Tabs!!

Expenditure Breakdown	Days and Counts Breakdown	History Summary	Agency Output
Expenditure Summary	Days and Counts Summary	1st Fundamental Calculation	2nd Fundamental Calculation

- ❖ Days & Counts Summary
- ❖ Days & Counts Breakdown

Note: These tabs do not display for any Northstar Care Fiscal Reconciliations approved prior to V17.1.



Days and Counts Summary Tab

Payment Period	FFC Days of Care	RCA Days of Care	MnPD Days of Care	MnPD Child Count	NKA Days of Care	NKA Child Count	AA Days of Care	AA Child Count	Total Days of Care	Total Child Count
2016 Q2	562,283	139,538	25,740	286	38,013	467	698,214	6,772	1,463,788	7,525
	562,283	139,538	25,740	286	38,013	467	698,214	6,772	1,463,788	7,525

- ❖ Totals display for ALL agencies included in the approved Northstar Care Fiscal Reconciliation
- ❖ Optional columns:
 - ◇ Payment Year

Days and Counts Breakdown Tab

Agency	Northstar FFC Days of Care	Legacy FFC Days of Care	RCA Days of Care	MnPD Days of Care	MnPD Child Count	NKA Days of Care	NKA Child Count	Northstar AA Days of Care	Northstar AA Child Count	Legacy AA Days of Care	Legacy AA Child Count	Total Days of Care	Total Child Count
Agency: County A													
IV-E Reimbursable: Non Title IV-E													
	1,502	362	58	0	0	80	0	77	1	795	9	2,874	15
IV-E Reimbursable: Title IV-E													
	581	121	0	0	0	375	5	0	0	1,639	18	2,716	18
	2,083	483	58	0	0	455	5	77	1	2,434	27	5,590	33
Agency: County B													
	15,608	4,213	4,721	0	0	554	8	3,859	43	42,994	414	71,949	465
	450,935	111,348	139,538	25,740	286	38,013	467	72,666	782	625,548	5,990	1,463,788	7,525

- ❖ Includes unduplicated child counts
 - ❖ Ex. If a client has both Title IV-E and Non-Title IV-E Payments, the client is only counted once and is included in the Title IV-E line
- ❖ Optional columns:
 - ❖ Adjustments
 - ❖ Agency Code
 - ❖ Total AA Days of Care
 - ❖ Total AA Child Count
 - ❖ Total FFC Days of Care

New Columns - History Summary Tab

Agency	State Non-Federal Amount	Agency Non-Federal Amount	Total Non-Federal Amount	Agency FFC Utilization Amount	Agency MnPD Utilization Amount	Total Agency Utilization Amount
2013 Q1	\$36,345	\$43,066	\$79,411	\$0	\$0	\$0
2013 Q2	\$34,912	\$43,618	\$78,530	\$0	\$0	\$0
	\$145,016,039	\$191,344,154	\$336,360,193			

More Columns Too!!

Note: These columns display \$0 for any Northstar Care Fiscal Reconciliations approved prior to V17.1.



Questions?



23 SSIS Fiscal V17.1 Release Training

03/01/2017

Healthcare Claiming



24 SSIS Fiscal V17.1 Release Training

03/01/2017

New Eligibility Type from MMIS

- ❖ GR – Group Residential Housing/Supplemental Service Rate
 - ◇ Eligibility Type “GR” displays in the client’s Healthcare Eligibility from MMIS Eligibility Spans folder
 - ◇ Used with Eligibility Spans with Major Program “UN”

Major Program Code	Major Program	Eligibility Type	Status	Begin Date	End Date	MMIS Case Number
UN	Screened - not Placed on Waiver/AC	Group Residential Housing/Supplemental Service Rate	Pending	01/01/2017		
MA	Federally-Paid Medical Assistance	Children Ages 19 and 20	Closed	01/01/2010	11/30/2016	

Major Program:	UN - Screened - not Placed on Waiver/AC
Eligibility Type:	GR - Group Residential Housing/Supplemental Service Rate
Status:	P - Pending
MMIS Case Number:	
Begin Date:	01/01/2017
End Date:	

25 SSIS Fiscal V17.1 Release Training

03/01/2017

SSIS Administration



26 SSIS Fiscal V17.1 Release Training

03/01/2017

Title IV-E Tab Changes

- ❖ All fields are now available in the grid

Type	Effective Date	Agreement With	Tribe	State Level Agreement
FC Agreement	12/05/2007	Tribe	Leech Lake Band of Ojibwe	Yes
FC Agreement	09/16/2008	Tribe	Mille Lacs Band of Chippewa Indians	Yes
FC Agreement	01/09/2008	Tribe	Red Lake Band of Chippewa Indians	Yes
FC Agreement	12/05/2007	Tribe	White Earth Band of Ojibwe	Yes
FC Agreement	09/27/2016	Tribe	Alaska Native	No
FC Agreement	01/01/2009	Tribe	Fond du Lac Band of Chippewa Indians	No
FC Agreement	09/27/2012	Tribe	Grand Portage Band of Chippewa Indians	No
Umbrella County	12/01/2015			
Umbrella County	09/27/2016			

Title IV-E Maintenance Agreement:
 Foster Care Maintenance agreement effective date: 01/01/2009
 Foster Care Maintenance agreement end date:
 Foster Care Maintenance agreement with: Tribe
 Tribe: Fond du Lac Band of Chippewa Indians
 State level maintenance agreement: Yes No

- ❖ *Note: Access the Title IV-E tab from SSIS Administration > Tools > County Preferences*

27

SSIS Fiscal V17.1 Release Training

03/01/2017

Questions?



28

SSIS Fiscal V17.1 Release Training

03/01/2017

What should you remember?

- ❖ Regenerate Healthcare Claim Batches
- ❖ Generate or Regenerate Q1 2017 State Reports
- ❖ Review V17.1 documents
 - ❖ Release Notes
 - ❖ What's New in 17.1
 - ❖ Known Defects*
 - ❖ Handouts
 - ❖ *Child Foster Care Report - Proofing Message List*
 - ❖ *Child Foster Care Report - Proofing Message Detail*



Available Resources

- ❖ SSIS Help Desk
 - ❖ Email – dhs.ssishelp@state.mn.us
 - ❖ Phone – (651) 431-4801
- ❖ Northstar Policy Questions
 - ❖ Email – northstar.care@state.mn.us
- ❖ SSIS website
- ❖ Fiscal & Worker Mentors

Questions?

