



# **SSIS Fiscal V17.3 Release Training**

09/06/2017

Presented by: Janel Heath  
SSIS Fiscal Trainer

# V17.3 Release Training Includes:

- ❖ CFC & RCA Claim Search
- ❖ Northstar Care Fiscal Reconciliation
  - ❖ 1<sup>st</sup> Fundamental Calculation tab changed
  - ❖ New “Drill Down” Feature
  - ❖ More information in Agency Output
- ❖ Potentially Eligible Northstar Payments Report Helpful Hints
- ❖ Healthcare Claiming Code Changes
- ❖ SSIS Admin – Security/Function Changes
- ❖ Reminders & Resources

# CFC & RCA Claim Searches



# Additional Search Criteria Available

- ❖ Can now search by “As of State Report” details in the RCA Claim Search and the CFC Claim Search

RCA Claim #	Orig. RCA Claim #	Payment #:	
<input type="text"/>	<input type="text"/>	<input type="text"/>	
Date Type:	Date Range:	From:	To:
<input type="text" value="Warrant/Eff Date"/>	<input type="text" value="Custom"/>	<input type="text"/>	<input type="text"/>
As of State Report Year	As of State Report Period		
<input type="text"/>	<input type="text"/>		
Client First Name:	Client Last Name:	SSIS Person #:	PMI #:
<input type="text"/>	<input type="text"/>	<input type="text"/>	<input type="text"/>

# Northstar Care Fiscal Reconciliation



# Northstar Care Fiscal Reconciliation

SSIS Worker/Fiscal - 17.2.3.3 - [Northstar Care For Children Fiscal Reconciliations]

File View Searches/Logs Tools Window Help

Searches

MNYTD Searches

Chart of Accounts

Service Arrangements

Payments

Healthcare Claiming

State Reports

Child Foster Care Report

CMHRS Report

RCA Report

SEAGR Report

TCM CSR Report

Northstar Care Fiscal Reconciliations

Northstar Care For Children

- 2015 Q2 (Apr)
- 2015 Q1 (Jan)
- 2015 Q4 (Oct)
- 2015 Q3 (Jul)

Reconciliation Period	Scope	Revision	Status	Status Date	As Of State Report Period
2015 Q2	Counties	0	Approved	01/13/2016 4:23 PM	2015 Q3
2015 Q1	Counties	0	Approved	12/03/2015 3:46 PM	2015 Q2
2015 Q4	Counties	0	Approved	08/31/2016 10:02 AM	2016 Q1
2015 Q3	Counties	0	Approved	07/26/2016 2:18 PM	2015 Q4

Reconciliation Period: Year: 2015 Quarter: Q2 (Apr 1 - Jun 30) As Of State Report Period: Year: 2015 Quarter: Q3 (Jul 1 - Sept 30)

Scope: Counties Revision: 0 Status: Approved Status Date: 01/13/2016 4:23 PM

From Historical Period: Year: 2011 Quarter: Q1 (Jan 1 - Mar 31) To Historical Period: Year: 2014 Quarter: Q4 (Oct 1 - Dec 31)

From Trend Period: Year: 2011 Quarter: Q1 (Jan 1 - Mar 31) To Trend Period: Year: 2014 Quarter: Q4 (Oct 1 - Dec 31) Reconciliation #: 104694002

Expenditure Summary 1st Fundamental Calculation 2nd Fundamental Calculation Expenditure Breakdown History Summary Agency Output

Agency	State Issued Payments	Agency Issued Payments	Total Payments	State Title IV-E FFP Earned	Agency Title IV-E FFP Earned	Total Title IV-E FFP Earned	State Non-Federal Amunt	Agency Non-Federal Amount	Total Non-Federal Amount
Aitkin	\$46,183	\$48,058	\$94,241	\$13,661	\$8,772	\$22,433	\$32,522	\$39,286	\$71,808
Anoka	\$766,445	\$701,661	\$1,468,106	\$236,091	\$69,440	\$305,531	\$530,354	\$632,221	\$1,162,575
Becker	\$223,511	\$311,441	\$534,952	\$112,422	\$67,909	\$180,331	\$111,089	\$243,532	\$354,621
Beltrami	\$52,365	\$1,381,195	\$1,433,560	\$25,314	\$468,355	\$493,669	\$27,051	\$912,840	\$939,891
Benton	\$73,249	\$149,108	\$222,357	\$25,102	\$17,358	\$42,460	\$48,147	\$131,750	\$179,897
Big Stone	\$19,848	\$16,683	\$36,531	\$8,819	\$5,987	\$14,806	\$11,029	\$10,696	\$21,725
Blue Earth	\$203,052	\$181,678	\$384,730	\$69,003	\$22,637	\$91,640	\$134,049	\$159,041	\$293,090
Brown	\$61,739	\$68,173	\$129,912	\$20,109	\$12,138	\$32,247	\$41,630	\$56,035	\$97,665
Carlton	\$42,057	\$230,227	\$272,284	\$17,912	\$47,466	\$65,378	\$24,145	\$182,761	\$206,906
	\$10,814,680	\$18,965,201	\$29,779,881	\$3,770,248	\$3,544,823	\$7,315,071	\$7,044,432	\$15,420,378	\$22,464,810

Action

# 1<sup>st</sup> Fundamental Calculation Tab

❖ For Reconciliations prior to V17.3 Release

Expenditure Breakdown	History Summary	Agency Output
Expenditure Summary	1st Fundamental Calculation	2nd Fundamental Calculation
State Trend Amount: <input type="text"/>	State Share Amount: <input type="text"/>	
Agency Trend Amount: <input type="text"/>	Agency Share Amount: <input type="text"/>	
Licensing Adjustment Amount: <input type="text"/>	Total Non-Federal Expenditures: <input type="text"/>	
Days of Care Adjustment Amount: <input type="text"/>	State Share %: <input type="text"/>	
Adjusted Agency Trend Amount: <input type="text"/>	Agency Share %: <input type="text"/>	
Total Trend Amount: <input type="text"/>		
Phase-In Cost: <input type="text"/>		
Total Non-Federal Expenditures: <input type="text"/>		

# 1<sup>st</sup> Fundamental Calculation Tab

- ❖ For Reconciliations after V17.3 Release
  - ❖ Includes New Rate Increase Adjustment details

Expenditure Summary	1st Fundamental Calculation	2nd Fundamental Calculation	Expenditure Breakdown	History Summary	Agency Output
State Trend Amount:	<input type="text" value="\$9,286,125"/>	State Share Amount:	<input type="text" value="\$9,448,933"/>		
State Rate Increase for Agency:	<input type="text"/>	Agency Share Amount:	<input type="text" value="\$13,015,877"/>		
State Rate Increase for State:	<input type="text"/>	Total Non-Federal Expenditures:	<input type="text" value="\$22,464,810"/>		
Adjusted State Trend Amount:	<input type="text" value="\$9,286,125"/>				
Agency Trend Amount:	<input type="text" value="\$13,015,877"/>	State Share %:	<input type="text" value="42.06104124629%"/>		
Licensing Adjustment Amount:	<input type="text" value="\$0"/>	Agency Share %:	<input type="text" value="57.93895875371%"/>		
Days of Care Adjustment Amount:	<input type="text" value="\$0"/>				
Adjusted Agency Trend Amount:	<input type="text" value="\$13,015,877"/>				
Total Trend Amount:	<input type="text" value="\$22,302,002"/>				
Phase-In Cost:	<input type="text" value="\$162,808"/>				
Total Non-Federal Expenditures:	<input type="text" value="\$22,464,810"/>				

# New "Drill-Down" Feature

- ❖ View details for claims included in totals on the Expenditure Breakdown tab

Right-click in the field to see the claims included in that total

Agency	State Issued Payments	Agency Issued Payments	Total Payments	Total Title IV-E FFP Earned	State Non-Federal Amount	Agency Non-Federal Amount	Total Non-Federal Amount
Program : Family Foster Care and EFC-SIL							
IV-E Reimbursable : Non Title IV-E							
Per Diem Type : Legacy							
Bjorn Co	\$0.00	\$11,029.34	\$11,029.34	\$0.00	\$0.00	\$11,029.34	\$11,029.34
	\$0.00	\$11,029.34			\$0.00	\$11,029.34	\$11,029.34
Per Diem Type : Northstar							
Bjorn Co	\$0.00	\$51,658.74			\$0.00	\$51,658.74	\$51,658.74
	\$0.00	\$51,658.74			\$0.00	\$51,658.74	\$51,658.74
Bjorn Co	\$0.00	\$62,688.08	\$62,688.08	\$0.00	\$0.00	\$62,688.08	\$62,688.08
IV-E Reimbursable : Title IV-E							
Per Diem Type : Legacy							
Bjorn Co	\$0.00	\$5,948.36	\$5,948.36	\$2,974.18	\$0.00	\$2,974.18	\$2,974.18
	\$0.00	\$5,948.36	\$5,948.36	\$2,974.18	\$0.00	\$2,974.18	\$2,974.18
Per Diem Type : Northstar							
Bjorn Co	\$0.00	\$17,234.21	\$17,234.21	\$8,617.17	\$0.00	\$8,617.04	\$8,617.04
	\$0.00	\$17,234.21	\$17,234.21	\$8,617.17	\$0.00	\$8,617.04	\$8,617.04
	\$0.00	\$85,970.65	\$85,970.65	\$11,591.35	\$0.00	\$74,379.30	\$74,379.30

# Drill-Down to Claims

- ❖ Displays claims included in the total from the grid

Searches: [ ] Max results: [ ] Search on open 4.23 Secs, 12 Results

State Report Year: [ ] State Report Period: [ ] Agency: Bjorn Co

CFC Claim #: [ ] Payment #: [ ] Maint Claim #: [ ] Original CFC Claim #: [ ]

Date Type: Warrant/Eff Date Date Range: Custom From: 4/1/2016 To: 6/30/2016

As of State Report Year: 2016 As of State Report Period: Q2 (Apr 1 - Jun 30)

IV-E Claim: No Northstar Claim: Yes Per Diem Type: Legacy Foster Care

IV-E Service type: [ ] FFP Type: [ ]

Rule Code: [ ]

Client First Name: [ ] Client Last Name: [ ] SSIS Person #: [ ] PMI #: [ ]

Search Clear

Client Name	IV-E Service Type	Service Start Date	Service End Date	Warrant / Eff Date	Rule Code	Vendor Payment Amount	Total Non-Reimbursable Amount	Total IV-E Amount	Total FFP Amount	Northstar Amount
Bjorn Bear	Maintenance	02/01/2016	02/29/2016	04/08/2016	OT2	\$667.29	\$0.00	\$0.00	\$0.00	\$667.29
Bjorn Bear	Maintenance	03/01/2016	03/31/2016	05/10/2016	OT2	\$713.31	\$0.00	\$0.00	\$0.00	\$713.31
Bjorn Bear	Maintenance	04/01/2016	04/30/2016	06/10/2016	OT2	\$690.30	\$0.00	\$0.00	\$0.00	\$690.30
							\$0.00	\$0.00	\$0.00	\$11,029.34

Search criteria auto fills based on the total clicked on from the Expenditures Breakdown tab

*Note: RCA Claim Search is used to display details for RCA Claim totals.*

# Agency Output Tab – Page 1

## Northstar Care Fiscal Reconciliation Summary

Quarter: 2015 Q2 (Apr 1 - Jun 30)

Agency: 99 - Bjorn Co

Initial - As Of 2015 Q3 - Approved 05/13/2016

Non-Federal Portion	A. State Issued Payments	B. Agency Issued Payments	C. Total Payments	D. Total Federal Title IV-E FFP Earned	Non-Federal Portion Before Prior DHS Payments		
					E. State Issued	F. Agency Issued	G. Total
11. Family Foster Care and EFC-SIL	\$0	\$45,109	\$45,109	\$8,772	\$0	\$36,337	\$36,337
12. Relative Custody Assistance	\$0	\$2,949	\$2,949	\$0	\$0	\$2,949	\$2,949
13. Minnesota Permanency Demonstration Project	\$0	\$0	\$0	\$0	\$0	\$0	\$0
14. Northstar Kinship Assistance	\$0	\$0	\$0	\$0	\$0	\$0	\$0
15. Adoption Assistance	\$46,183	\$0	\$46,183	\$13,661	\$32,522	\$0	\$32,522
16. TOTAL	\$46,183	\$48,058	\$94,241	\$22,433	\$32,522	\$39,286	\$71,808.00

Shares	H. State Share Amount	I. Agency Share Amount	J. Total Non-Federal Amount
20. Non-Federal Effective Rates	46.64939839572%	53.35060160428%	100.000000000000%
21. Family Foster Care and EFC-SIL	\$16,950.99	\$19,386.01	\$36,337.00
22. Relative Custody Assistance	\$1,375.69	\$1,573.31	\$2,949.00
23. Minnesota Permanency Demonstration Project	\$0.00	\$0.00	\$0.00
24. Northstar Kinship Assistance	\$0.00	\$0.00	\$0.00
25. Adoption Assistance	\$15,171.32	\$17,350.68	\$32,522.00
26. Rounded TOTAL	\$33,498.00	\$38,310.00	\$71,808.00

Non-Federal Portion After Prior DHS Payments		
K. State Issued	L. Agency Issued	M. Total
\$2,949	\$33,388	\$36,337
\$0	\$2,949	\$2,949
\$0	\$0	\$0
\$0	\$0	\$0
\$32,522	\$0	\$32,522
\$35,471	\$36,337	\$71,808

I-26. This is the Total Agency Share for Northstar Care, including legacy 

L-26. This is the Agency Net Outlay prior to this reconciliation 

(Owe) & Due	N. Due to Agency	O. (Owe to State)	P. Net before Prior DHS Payments	Q. (Prior DHS Payments)	R. Net After Prior DHS Payments
31. Family Foster Care and EFC-SIL	\$16,950.99	\$0.00	\$16,950.99	(\$2,949.00)	\$14,001.99
32. Relative Custody Assistance	\$1,375.69	\$0.00	\$1,375.69	\$0.00	\$1,375.69
33. Minnesota Permanency Demonstration Project	\$0.00	\$0.00	\$0.00	\$0.00	\$0.00
34. Northstar Kinship Assistance	\$0.00	\$0.00	\$0.00	\$0.00	\$0.00
35. Adoption Assistance	\$0.00	(\$17,350.68)	(\$17,350.68)	\$0.00	(\$17,350.68)
36. Rounded TOTAL	\$18,326.00	(\$17,350.00)	\$976.00	(\$2,949.00)	(\$1,973.00)

S-41. This is the net result 

41. Total amount that Agency Owes DHS - DHS will invoice this amount: (\$1,973.00)  
 42. Amount the Agency Owes DHS for Service 175 - Northstar Kinship Assistance \$0.00  
 43. Amount the Agency Owes DHS for Service 178 - Northstar Adoption Assistance (\$1,973.00)

# Agency Output Tab – Page 2

Northstar Care Fiscal Reconciliation Summary

Quarter: 2015 Q2 (Apr 1 - Jun 30)

Agency: 99 - Bjorn Co

Initial - As Of 2015 Q3 - Approved 05/13/2016

## 1st Fundamental Calculation: State/Local Share

Share %		Non-Federal Amount
100.000000000000%	Total:	\$22,464,810
42.06104124629%	State Share:	\$9,448,933
57.93895875371%	Agency Share:	\$13,015,877

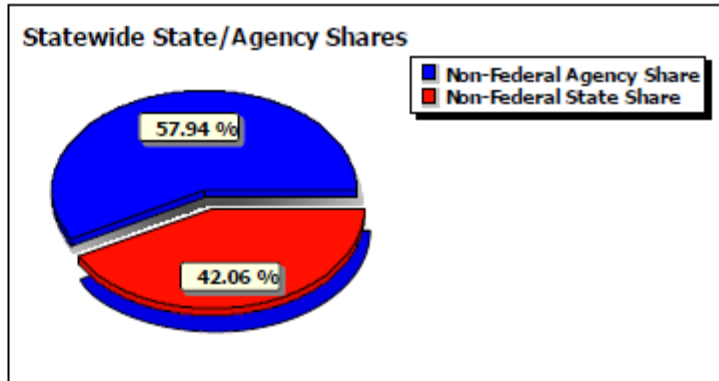

## 2nd Fundamental Calculation: Proportionate Share

Proportionate Share %		Agency Non-Federal Amount
100.000000000000%	Agency Share:	\$13,015,877
99.70566052148%	All Other Agency Shares:	\$12,977,567
0.29433947852%	This Agency Share:	\$38,310

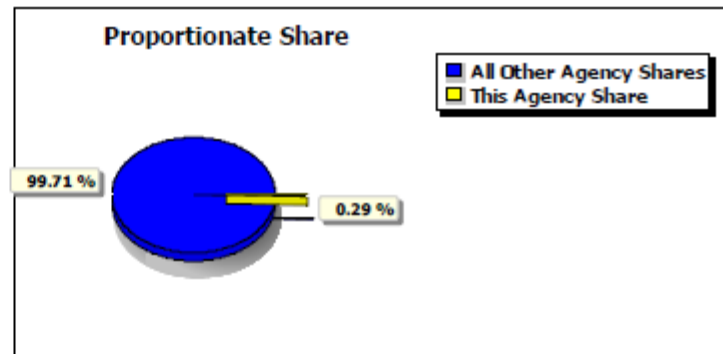

## Non-Federal Effective Rates for this Agency

Agency Non-Federal Effective Rate %:	53.35060160428%
State Non-Federal Effective Rate %:	46.64939839572%
Total %:	100.000000000000%

Agency Non-Federal Share Amount:	\$38,310
State Non-Federal Share Amount:	\$33,498
Total Non-Federal Amount:	\$71,808

# Agency Output Tab – Page 3 – NEW!!!

## Northstar Care Fiscal Reconciliation Summary

Quarter: 2015 Q2 (Apr 1 - Jun 30)

Agency: 99 - Bjorn Co

Initial - As Of 2015 Q3 - Approved 05/13/2016

### 1st Fundamental Calculation



1. State Issued Non-Federal - All Agencies:	\$9,448,933	
2. Agency Issued Non-Federal - All Agencies	<u>\$13,015,877</u>	
3. Total Issued Non-Federal:	\$22,464,810	
4. State Trend Amount:	\$9,286,125	
5. State Rate Increase for Agency:		
6. State Rate Increase for State:		
7. Adjusted State Trend Amount:	<u>\$9,286,125</u>	
8. Agency Trend Amount:	\$13,015,877	
9. Licensing Adjustment Amount:	\$0	
10. Days of Care Adjustment Amount:	<u>\$0</u>	
11. Adjusted Agency Trend Amount:	\$13,015,877	
12. Total Issued Non-Federal:	\$22,464,810	
13. LESS: Adjusted State Trend Amount:	(\$9,286,125)	
14. LESS: Adjusted Agency Trend Amount:	<u>(\$13,015,877)</u>	
15. Phase-In Costs:	\$162,808	
16. Adjusted State Trend Amount:	\$9,286,125	
17. Phase-In Costs:	<u>\$162,808</u>	
18. State Share Amount:	\$9,448,933	
19. Total Shares:	\$22,464,810	100.000000000000%
20. State Share Amount:	<u>\$9,448,933</u>	42.06104124629%
21. Local Share:	\$13,015,877	57.93895875371%

### 2nd Fundamental Calculation

31. Local Share Adjusted For Phase-In:	\$13,015,877	100.000000000000%
32. All Other Agency Shares:	<u>\$12,977,567</u>	99.70566052148%
33. Agency Share Amount:	\$38,310	0.29433947852%



### Due and Owe

41. State Issued Non-Federal for this Agency:	\$32,522
42. Agency Issued Non-Federal:	<u>\$39,286</u>
43. Total Issued Non-Federal:	\$71,808
44. State Issued Non-Federal for this Agency:	\$32,522
45. Prior DHS Payments:	<u>\$2,949</u>
46. Total State Payments:	\$35,471
47. State Share - this Agency:	\$33,498
48. LESS: Total State Payments:	<u>(\$35,471)</u>
49. Total Due to (Owed by) Agency:	(\$1,973)
	
50. Agency Issued Non-Federal:	\$39,286
51. LESS: Prior DHS Payments:	<u>(\$2,949)</u>
52. Agency Issued Non-Federal after DHS Payment	\$36,337
	
53. Agency Issued Non-Federal After DHS Payment:	\$36,337
54. LESS: Agency Share:	<u>(\$38,310)</u>
55. Total Due to (Owed by) Agency:	(\$1,973)
	

# Agency Output Tab – Page 4 – NEW!!!

## Northstar Care Fiscal Reconciliation Summary

Quarter: 2015 Q2 (Apr 1 - Jun 30)

Agency: 99 - Bjorn Co

Initial - As Of 2015 Q3 - Approved 05/13/2016

Benchmark Quarter:	1	2	3	4	5	6
5 Ago Quarter 2014 Q1 Jan - Mar 2014	4 Ago Quarter 2014 Q2 Apr - Jun 2014	3 Ago Quarter 2014 Q3 Jul - Sep 2014	2 Ago Quarter 2014 Q4 Oct - Dec 2014	Prior Quarter 2015 Q1 Jan - Mar 2015	Current Quarter 2015 Q2 Apr - Jun 2015	
Quarter Benchmark Agency Utilization:	\$29,854	\$37,324	\$32,214	\$27,055	\$42,539	\$36,337
Rolling Benchmark Agency Utilization:	\$41,493	\$38,940	\$37,131	\$34,371	\$33,815	\$34,221
Agency Non-Federal Share:	\$29,854	\$37,324	\$32,214	\$27,055	\$37,662	\$38,310
Share % Variance to Quarter Benchmark:	0.0%	0.0%	0.0%	0.0%	11.5%	-5.4%
Share % Variance to Rolling Benchmark:	28.1%	4.1%	13.2%	21.3%	-11.4%	-11.9%

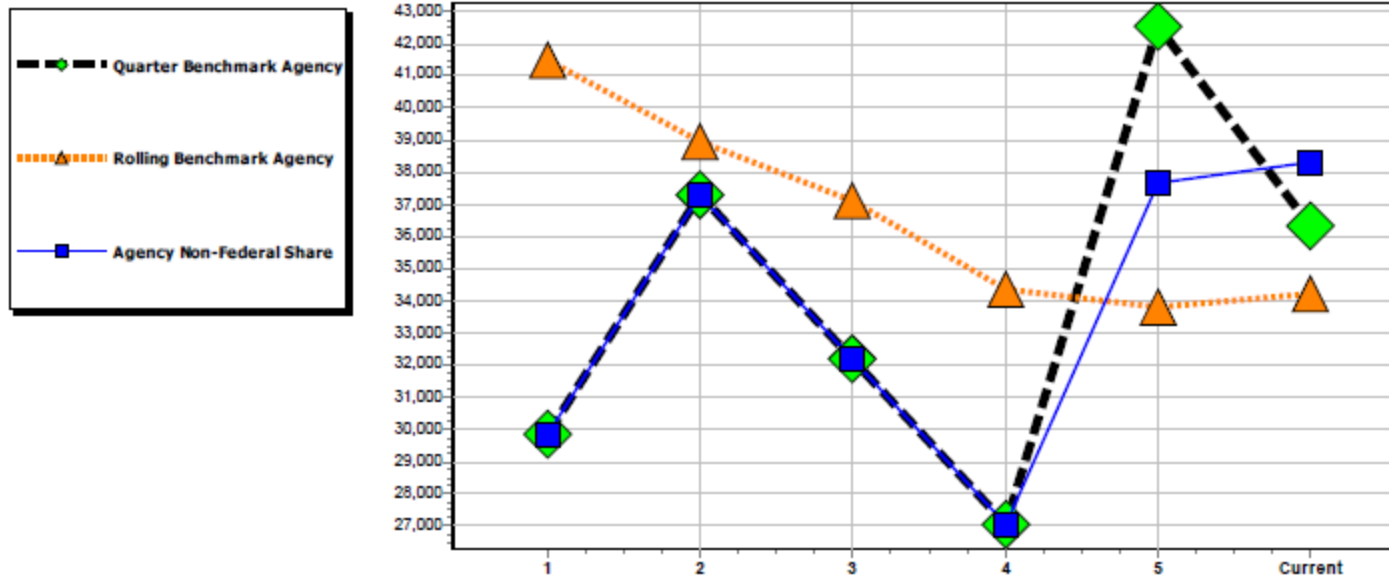

# Agency Output - Viewing Information

- ❖ Not all details display while viewing the Agency Output from SSIS

Northstar Care Fiscal Reconciliation Summary		Quarter: 2016 Q3 (Jul 1 - Sept 30)	
Agency: 99 - Bjorn Co.		Initial - As Of 2016 Q3 - Approved 05/26/2017	
<b>2nd Fundamental Calculation: Proportionate Share</b>			
100.000000000000%	Agency Share:		\$13,353,717
99.62595579126%	All Other Agency Shares:		\$13,303,769
0.37404420874%	This Agency Share:		\$49,948
<b>Non-Federal Effective Rates for this Agency</b>			
Agency Non-Federal Effective Rate %:	45.39613004081%	Agency Non-Federal Share Amount:	\$49,948
State Non-Federal Effective Rate %:	54.60386995919%	State Non-Federal Share Amount:	\$60,079
Total %:	100.000000000000%	Total Non-Federal Amount:	

- ❖ Use the following instructions on slide 15 to view these details for Northstar Care Fiscal Reconciliations added after the V17.3 release

# Agency Output – Save As PDF

1. "Save As" from options in PDF viewer.

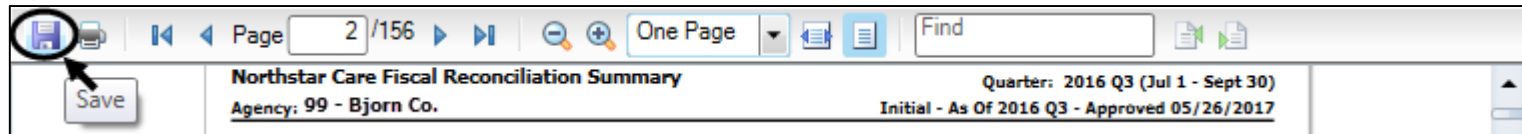

2. Name the file and save on desktop (or other location).

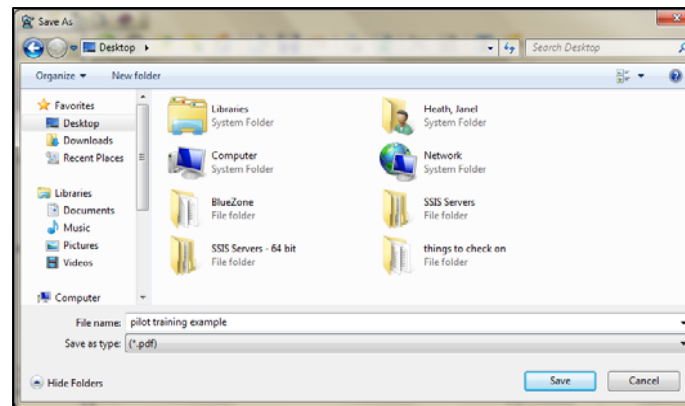

3. Locate saved PDF & Open to view.



# Helpful Hints for the Potentially Eligible Northstar Payments Report

The screenshot displays the SSIS Fiscal V17.3 software interface. The left-hand navigation pane shows a tree view of reports, with 'Potentially Eligible Northstar Payments' selected and circled. The main area is titled 'Potentially Eligible Northstar Payments' and has 'Setup' and 'Preview' tabs. The 'Setup' tab is active, showing two dropdown menus for 'From Payment Period' (Year: 2015, Quarter: Q1) and 'To Payment Period' (Year: 2015, Quarter: Q4). A large black arrow points from these fields to a text box containing the following hints:

**For accurate results:**

- Enter a "From Payment Period" AND a "To Payment Period"
- Do not enter a From Payment Period prior to "2015 Q1"

At the bottom right of the main area, there are 'Search' and 'Clear' buttons. At the bottom left, there is an 'Action' dropdown menu.

# Questions?



# Healthcare Claiming

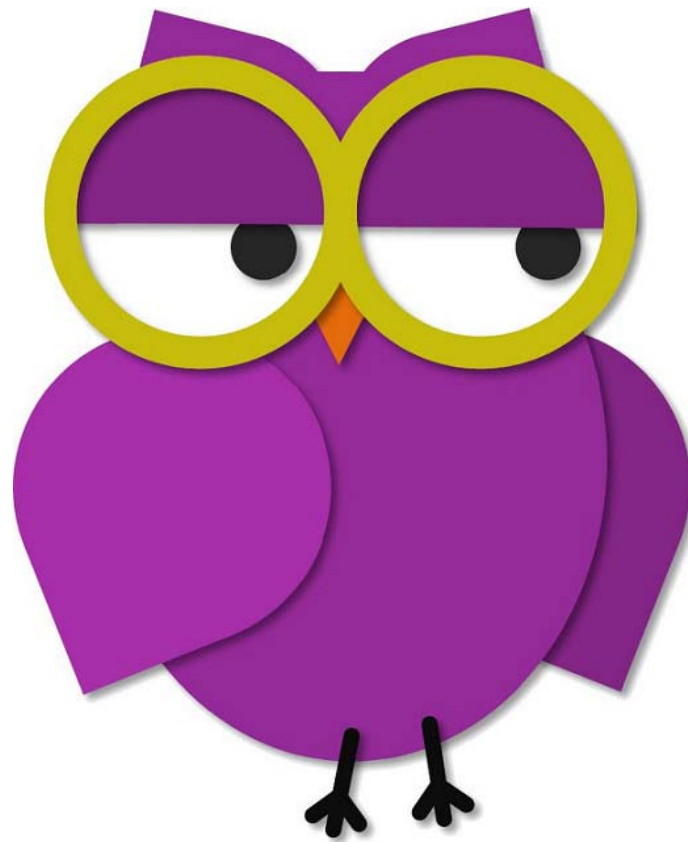

# Healthcare Claiming Code Changes

- ❖ HCPCS/Mod Description Code Change
  - ◇ S5145
    - ◇ Previous Description
      - Foster care, child (day)
    - ◇ New Description (effective 05/01/2017)
      - Foster care, therapeutic, child, per diem
- ❖ Claim Adjustment Reason Code Changes
  - ◇ New Code – 280 (effective 03/01/2017)
  - ◇ 47 Description Changes (effective 09/01/2017)

*\*See Washington Publishing Company for descriptions and details regarding Claim Adjustment Reason Codes.*

# Questions?



# SSIS Administration



# New Function - View Fiscal Details

- ❖ Added to Roles with:
  - ❖ Fiscal Default Activities
  - ❖ Worker Default Activities
  - ❖ Access Person Index & View Cnty Detail

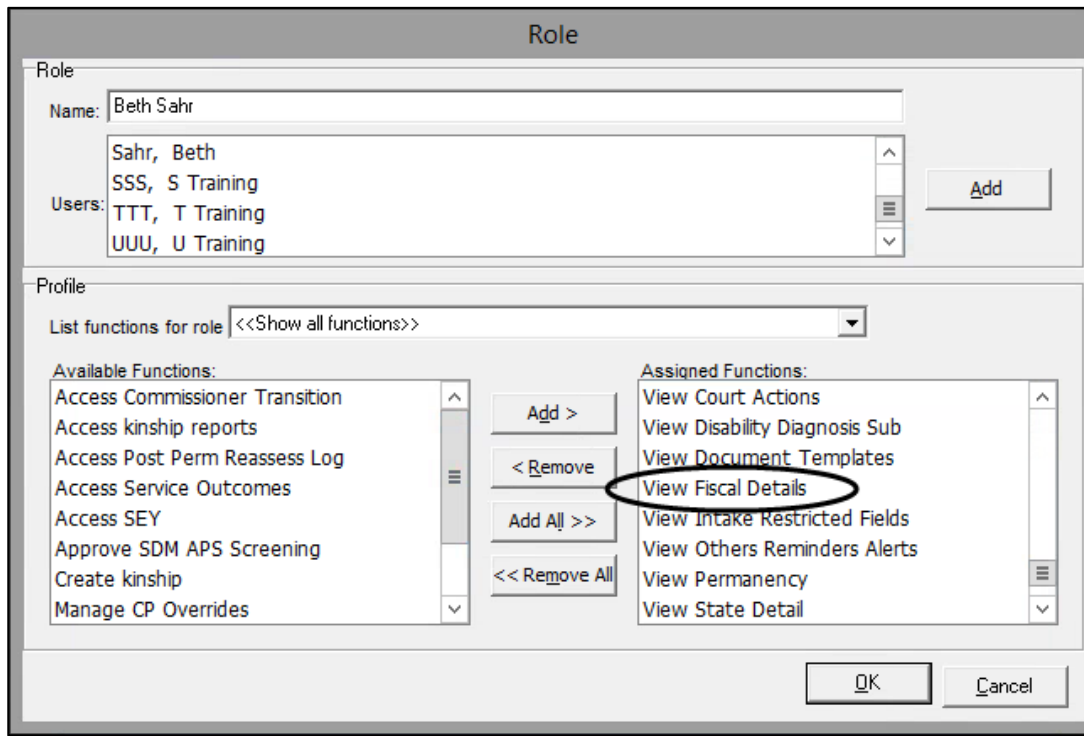

***Note: Look for other new Functions added for the worker side.***

# Interface Scheduled Run Times

Vendor Import	Hourly	M-F	5 minutes after the hour, starting at 7:05 AM and ending at 6:05 PM
Payment Batch Submission	Hourly	M-F	1 minute after the hour, starting at 7:01 AM and ending at 6:01 PM
Payment Batch Submission Status	Hourly	M-F	21 minutes after the hour, starting at 7:21 AM and ending at 6:21 PM
Paid Payment Confirmation	Hourly	M-F	41 minutes after the hour, starting at 7:41 AM and ending at 6:41 PM
MMIS Remittance Advice - 835	Daily	M-F	At 6:30 AM
MMIS Claim Submission - 837	Hourly	M-F	37 minutes after the hour, starting at 7:37 AM and ending at 6:37 PM
MMIS Claim Acknowledgement - 997/999	Hourly	M-F	47 minutes after the hour, starting at 7:47 AM and ending at 6:47 PM
MMIS Claim Status	Daily	M-F	At 6:00 AM

# Questions?

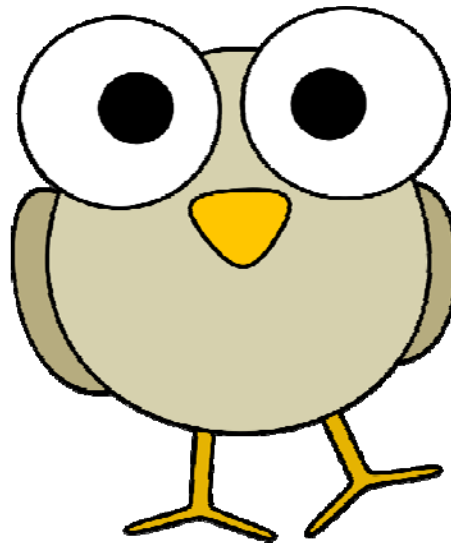

# What should you remember?

- ❖ Regenerate Healthcare Claim Batches
- ❖ Generate or Regenerate Q3 State Reports
- ❖ Review V17.3 documents
  - ◇ Release Notes
  - ◇ Known Defects
  - ◇ What's New in 17.3
  - ◇ Handouts
    - ◇ PowerPoint Presentation
    - ◇ Child Foster Care Report Proofing Messages
    - ◇ Child Foster Care Report – Reference for Proofing Messages

# Available Resources

- ❖ SSIS Help Desk
  - ❖ Email – [dhs.ssishelp@state.mn.us](mailto:dhs.ssishelp@state.mn.us)
  - ❖ Phone – (651) 431-4801
- ❖ Northstar Policy Questions
  - ❖ Email – [northstar.care@state.mn.us](mailto:northstar.care@state.mn.us)
- ❖ SSIS website
- ❖ Fiscal & Worker Mentors

# Questions?



# Thank You!

