

SSIS Fiscal V17.4 Release Training

12/05/2017

Presented by: Janel Heath - SSIS Fiscal Trainer

V17.4 Release Training Includes:

- ❖ Northstar Care Fiscal Reconciliation Changes
 - ◇ Report Header Field Names
 - ◇ Tab & Column Names
 - ◇ Agency Output
 - ◇ Days of Care Calculation
- ❖ Code Changes
 - ◇ ICD-10s
 - ◇ HCPCS/Modifiers
 - ◇ BRASS Services
 - ◇ 2018 SEAGR Preview
- ❖ Reminders & Resources

Northstar Care Fiscal Reconciliation

3 SSIS Fiscal V17.4 Release Training

12/05/2017

Northstar Care Fiscal Reconciliation

Agency	State IV E FFP	Agency Based Payments	Total Payments	State Title IV E FFP	Agency Title IV E FFP	Total Title IV E FFP	State Non-Federal Amount	Agency Non-Federal Amount	Total Non-Federal Amount
Arkla	147,263	150,418	197,791	113,712	14,970	128,742	123,638	145,480	269,118
Arkla	780,029	801,074	1,441,703	242,340	57,499	300,039	537,489	804,175	1,341,664
Becker	172,942	237,075	940,418	876,122	609,417	1,485,539	996,022	228,288	1,214,800
Beltam	57,725	1,288,856	1,346,581	827,487	449,043	1,276,530	838,238	838,816	1,677,054
Benton	877,303	115,171	228,474	28,137	82,364	110,501	85,148	128,807	213,955
Big Stone	20,894	8,788	20,592	8,297	13,798	22,095	11,507	20,210	31,717
Blue Earth	192,333	1,147,746	1,340,079	871,071	115,124	986,195	121,262	133,622	254,804
Brown	60,864	609,380	130,244	82,796	15,973	98,769	338,068	363,437	462,206
Carlton	444,071	119,749	241,828	116,249	133,726	250,075	250,022	134,023	384,045
Carter	82,379	119,251	252,621	82,314	15,017	97,331	85,056	115,234	200,290
Cass	21,047	232,566	253,613	18,531	135,453	153,984	112,516	119,113	232,629
Chippewa	86,111	12,909	89,020	11,607	88,02	100,629	14,304	15,167	29,476
Chicago	181,692	114,682	116,375	226,268	177,609	403,877	320,423	624,296	1,028,119
City	210,437	282,700	443,137	368,315	440,649	808,964	141,122	242,051	380,913
Crowwater	66,654	44,423	83,077	82,732	15,695	98,427	13,922	140,738	249,165
Cook	12,493	28,872	29,366	11,247	12,034	23,281	11,244	24,839	36,083
Crow Wing	114,375	233,280	347,655	106,461	142,622	249,083	207,914	190,658	398,572
Dakota	138,230	394,994	891,224	103,136	168,624	271,760	233,094	142,370	375,464
Douglas	230,196	874,945	1,105,141	113,077	14,345	127,422	17,009	160,690	278,111
Dywid	56,134	444,076	110,230	117,768	14,344	132,112	238,388	19,712	258,100
Faribault	165,641	116,854	235,295	24,802	23,848	48,650	140,839	145,806	194,445
IFP	118,856	26,365	145,221	18,080	19,069	37,149	110,778	117,296	154,074
Total	110,873,942	118,136,196	229,013,138	133,754,187	13,332,711	147,086,908	77,119,743	144,806,485	221,926,230

4 SSIS Fiscal V17.4 Release Training

12/05/2017

Field Names & Order Changed – Report Header

❖ Old

Reconciliation Period Year: 2015 Quarter: Q1 (Jan 1 - Mar 31)		As Of State Report Period Year: 2015 Quarter: Q2 (Apr 1 - Jun 30)	
Scope: Counties	Revision: 0	Status: Approved	Status Date: 12/03/2015 3:46 PM
From Historical Period Year: 2011 Quarter: Q1 (Jan 1 - Mar 31)	To Historical Period Year: 2014 Quarter: Q4 (Oct 1 - Dec 31)		
From Trend Period Year: 2011 Quarter: Q1 (Jan 1 - Mar 31)	To Trend Period Year: 2014 Quarter: Q4 (Oct 1 - Dec 31)	Reconciliation #: 106494000	

❖ New

Reconciliation Period Year: 2015 Quarter: Q1 (Jan 1 - Mar 31)		As Of State Report Period Year: 2015 Quarter: Q2 (Apr 1 - Jun 30)	
Scope: Counties	Revision: 2	Status: Approved	Status Date: 10/12/2017 1:41 PM
From 1st Trend Period Year: 2011 Quarter: Q1 (Jan 1 - Mar 31)	To 1st Trend Period Year: 2014 Quarter: Q4 (Oct 1 - Dec 31)		
From 2nd Prop Share Period Year: 2011 Quarter: Q1 (Jan 1 - Mar 31)	To 2nd Prop Share Period Year: 2014 Quarter: Q4 (Oct 1 - Dec 31)	Reconciliation #: 106482091	

Tab & Field Name Changes

❖ Old

Expenditure Summary		Days and Counts Summary		1st Fundamental Calculation			
2nd Fundamental Calculation		Expenditure Breakdown		Days and Counts Breakdown		History Summary	
Agency	Payment Year	State Non-Federal Amount	Agency Non-Federal Amount	Total Non-Federal Amount	Agency FFC Utilization Amount	Agency MnPD Utilization Amount	Total Agency Utilization Amount
	Payment Year						
	Payment Period						
	State Non-Federal Amount	\$164,457	\$228,131	\$392,588	\$228,131	\$0	\$228,131
	Total Non-Federal Amount						
	Agency FFC Utilization Amount	\$46,011	\$36,992	\$83,003	\$36,992	\$0	\$36,992
	Agency MnPD Utilization Amount	\$42,311	\$40,147	\$82,458	\$40,147	\$0	\$40,147
	Total Agency Utilization Amount	\$39,679	\$37,642	\$77,321	\$37,642	\$0	\$37,642
	Agency Code						
	History Summary	\$35,973	\$52,645	\$88,618	\$52,645	\$0	\$52,645

❖ New

Expenditure Summary		Days and Counts Summary		1st Fundamental Calculation			
Expenditure Breakdown		Days and Counts Breakdown		2nd Proportionate Share Period Summary		Agency Output	
Agency	Payment Year	State Non-Federal Amount	Agency Non-Federal Amount	Total Non-Federal Amount	Agency FFC Utilization Amount	Agency MnPD Utilization Amount	Total Agency Utilization Amount
	Agency						
	Payment Year						
	Payment Period						
	State Non-Federal Amount	\$164,457	\$228,131	\$392,588	\$228,131	\$0	\$228,131
	Agency Non-Federal Amount						
	Total Non-Federal Amount						
	Agency FFC Utilization Amount	\$46,011	\$36,992	\$83,003	\$36,992	\$0	\$36,992
	Agency MnPD Utilization Amount	\$42,311	\$40,147	\$82,458	\$40,147	\$0	\$40,147
	Total Agency Utilization Amount	\$39,679	\$37,642	\$77,321	\$37,642	\$0	\$37,642
	Agency Code						
	2nd Prop Share Summary	\$35,973	\$52,645	\$88,618	\$52,645	\$0	\$52,645

Agency Output Tab – Page 1 - Old

Northstar Care Fiscal Reconciliation Summary Quarter: 2015 Q2 (Apr 1 - Jun 30)
 Agency: 99 - Bjorn Co Initial - As Of 2015 Q3 - Approved 05/13/2016

Non-Federal Portion	A. State Issued Payments	B. Agency Issued Payments	C. Total Payments	D. Total Federal Title IV-E FFP Earned	Non-Federal Portion Before Prior DHS Payments		
					E. State Issued	F. Agency Issued	G. Total
11. Family Foster Care and EFC-SIL	\$0	\$45,109	\$45,109	\$8,772	\$0	\$36,337	\$36,337
12. Relative Custody Assistance	\$0	\$2,949	\$2,949	\$0	\$0	\$2,949	\$2,949
13. Minnesota Permanency Demonstration Project	\$0	\$0	\$0	\$0	\$0	\$0	\$0
14. Northstar Kinship Assistance	\$0	\$0	\$0	\$0	\$0	\$0	\$0
15. Adoption Assistance	\$46,183	\$0	\$46,183	\$13,661	\$32,522	\$0	\$32,522
16. TOTAL	\$46,183	\$48,058	\$94,241	\$22,433	\$32,522	\$39,286	\$71,808.00

Shares	H. State Share Amount	I. Agency Share Amount	J. Total Non-Federal Amount	Non-Federal Portion After Prior DHS Payments		
				K. State Issued	L. Agency Issued	M. Total
20. Non-Federal Effective Rates	46.64939839572%	53.35060160428%	100.000000000000%			
21. Family Foster Care and EFC-SIL	\$16,950.99	\$19,386.01	\$36,337.00	\$2,949	\$33,388	\$36,337
22. Relative Custody Assistance	\$1,375.69	\$1,573.31	\$2,949.00	\$0	\$2,949	\$2,949
23. Minnesota Permanency Demonstration Project	\$0.00	\$0.00	\$0.00	\$0	\$0	\$0
24. Northstar Kinship Assistance	\$0.00	\$0.00	\$0.00	\$0	\$0	\$0
25. Adoption Assistance	\$15,171.32	\$17,350.68	\$32,522.00	\$32,522	\$0	\$32,522
26. Rounded TOTAL	\$33,498.00	\$38,310.00	\$71,808.00	\$35,471	\$36,337	\$71,808

I-26. This is the Total Agency Share for Northstar Care, including legacy ↑ L-26. This is the Agency Net Outlay prior to this reconciliation ↑

(Owe) & Due	N. Due to Agency	O. (Owe to State)	P. Net before Prior DHS Payments	Q. (Prior DHS Payments)	R. Net After Prior DHS Payments
31. Family Foster Care and EFC-SIL	\$16,950.99	\$0.00	\$16,950.99	(\$2,949.00)	\$14,001.99
32. Relative Custody Assistance	\$1,375.69	\$0.00	\$1,375.69	\$0.00	\$1,375.69
33. Minnesota Permanency Demonstration Project	\$0.00	\$0.00	\$0.00	\$0.00	\$0.00
34. Northstar Kinship Assistance	\$0.00	\$0.00	\$0.00	\$0.00	\$0.00
35. Adoption Assistance	\$0.00	(\$17,350.68)	(\$17,350.68)	\$0.00	(\$17,350.68)
36. Rounded TOTAL	\$18,326.68	(\$17,350.00)	\$976.00	(\$2,949.00)	(\$1,973.00)

S-41. This is the net result ↓

41. Total amount that Agency Owes DHS - DHS will invoice this amount: (\$1,973.00)
 42. Amount the Agency Owes DHS for Service 175 - Northstar Kinship Assistance \$0.00
 43. Amount the Agency Owes DHS for Service 178 - Northstar Adoption Assistance (\$1,973.00)

07/28/2017 Page 1 of 4

Agency Output Tab – Page 1 - New

Northstar Care Fiscal Reconciliation Summary Quarter: 2015 Q1 (Jan 1 - Mar 31)
 Agency: Revision 1 - As Of 2015 Q3 - Approved 10/27/2017

Non-Federal Portion	A. State Issued Payments	B. Agency Issued Payments	C. Total Payments	D. Total Federal Title IV-E FFP Earned	Non-Federal Portion Before Prior DHS Payments		
					E. State Issued	F. Agency Issued	G. Total
11. Family Foster Care and EFC-SIL	\$0	\$47,469	\$47,469	\$4,930	\$0	\$42,539	\$42,539
12. Relative Custody Assistance	\$0	\$2,949	\$2,949	\$0	\$0	\$2,949	\$2,949
13. Minnesota Permanency Demonstration Project	\$0	\$0	\$0	\$0	\$0	\$0	\$0
14. Northstar Kinship Assistance	\$0	\$0	\$0	\$0	\$0	\$0	\$0
15. Adoption Assistance	\$47,363	\$0	\$47,363	\$13,737	\$33,626	\$0	\$33,626
16. TOTAL	\$47,363	\$50,418	\$97,781	\$18,667	\$33,626	\$45,488	\$79,114.00

Shares	H. State Share Amount	I. Agency Share Amount	J. Total Non-Federal Amount	Non-Federal Portion After Prior DHS Payments		
				K. State Issued	L. Agency Issued	M. Total
20. Non-Federal Effective Rates	53.02474999624%	46.97525000376%	100.000000000000%			
21. Family Foster Care and EFC-SIL	\$22,556.20	\$19,882.80	\$42,539.00	\$0	(\$7,826)	(\$7,826)
22. Relative Custody Assistance	\$1,563.70	\$1,385.30	\$2,949.00	\$0	\$0	\$0
23. Minnesota Permanency Demonstration Project	\$0.00	\$0.00	\$0.00	\$0	\$0	\$0
24. Northstar Kinship Assistance	\$0.00	\$0.00	\$0.00	\$0	\$0	\$0
25. Adoption Assistance	\$17,830.10	\$15,795.90	\$33,626.00	\$33,626	\$0	\$33,626
26. Rounded TOTAL	\$41,950.00	\$37,164.00	\$79,114.00	\$33,626	(\$7,826)	\$25,800

I-26. This is the Total Agency Share for Northstar Care, including legacy ↑ L-26. This is the Agency Net Outlay prior to this reconciliation ↑

(Owe) & Due	N. Due to Agency	O. (Owe to State)	P. Net before Prior DHS Payments	Q. Prior DHS (Payments) / Invoices	R. Net After Prior DHS Payments
31. Family Foster Care and EFC-SIL	\$22,556.20	\$0.00	\$22,556.20	(\$4,930.00)	\$17,626.20
32. Relative Custody Assistance	\$1,563.70	\$0.00	\$1,563.70	\$0.00	\$1,563.70
33. Minnesota Permanency Demonstration Project	\$0.00	\$0.00	\$0.00	\$0.00	\$0.00
34. Northstar Kinship Assistance	\$0.00	\$0.00	\$0.00	\$0.00	\$0.00
35. Adoption Assistance	\$0.00	(\$15,795.90)	(\$15,795.90)	\$0.00	(\$15,795.90)
36. Rounded TOTAL	\$24,119.90	(\$15,795.00)	\$8,324.00	(\$7,826.00)	\$498.00

S-41. This is the net result ↓

41. Amount Due to Agency from DHS - DHS will pay this amount: \$498.00
 Report this amount as SEAGR Revenue Code 503 - Northstar Care for Children - State Share.

10/27/2017 - 07:23 am Page 1 of 4

Agency Output Tab – Page 3 - Old

Northstar Care Fiscal Reconciliation Summary		Quarter: 2015 Q2 (Apr 1 - Jun 30)	
Agency: 99 - Bjorn Co		Initial - As Of 2015 Q3 - Approved 05/13/2016	
1st Fundamental Calculation		Due and Owe	
1. State Issued Non-Federal - All Agencies:	\$9,448,933	41. State Issued Non-Federal for this Agency:	\$32,522
2. Agency Issued Non-Federal - All Agencies:	<u>\$13,015,877</u>	42. Agency Issued Non-Federal:	<u>\$39,286</u>
3. Total Issued Non-Federal:	\$22,464,810	43. Total Issued Non-Federal:	\$71,808
4. State Trend Amount:	\$9,286,125	44. State Issued Non-Federal for this Agency:	\$32,522
5. State Rate Increase for Agency:		45. Prior DHS Payments:	<u>\$2,949</u>
6. State Rate Increase for State:		46. Total State Payments:	\$35,471
7. Adjusted State Trend Amount:	<u>\$9,286,125</u>	47. State Share - this Agency:	\$33,498
8. Agency Trend Amount:	\$13,015,877	48. LESS: Total State Payments:	<u>(\$35,471)</u>
9. Licensing Adjustment Amount:	\$0	49. Total Due to (Owed by) Agency:	(\$1,973)
10. Days of Care Adjustment Amount:	<u>\$0</u>		
11. Adjusted Agency Trend Amount:	\$13,015,877	50. Agency Issued Non-Federal:	\$39,286
12. Total Issued Non-Federal:	\$22,464,810	51. LESS: Prior DHS Payments:	<u>(\$2,949)</u>
13. LESS: Adjusted State Trend Amount:	(\$9,286,125)	52. Agency Issued Non-Federal after DHS Payment:	\$36,337
14. LESS: Adjusted Agency Trend Amount:	<u>(\$13,015,877)</u>		
15. Phase-In Costs:	\$162,808		
16. Adjusted State Trend Amount:	\$9,286,125		
17. Phase-In Costs:	<u>\$162,808</u>		
18. State Share Amount:	\$9,448,933		
19. Total Shares:	\$22,464,810	100.000000000000%	53. Agency Issued Non-Federal After DHS Payment:
20. State Share Amount:	<u>\$9,448,933</u>	42.06104124629%	54. LESS: Agency Share:
21. Local Share:	\$13,015,877	57.93895875371%	55. Total Due to (Owed by) Agency:
			(\$1,973)
2nd Fundamental Calculation			
31. Local Share Adjusted For Phase-In:	\$13,015,877	100.000000000000%	
32. All Other Agency Shares:	<u>\$12,977,567</u>	99.70566052148%	
33. Agency Share Amount:	\$38,310	0.29433947852%	

Agency Output Tab – Page 3 - New

Northstar Care Fiscal Reconciliation Summary		Quarter: 2015 Q1 (Jan 1 - Mar 31)	
Agency:		Revision 1 - As Of 2015 Q3 - Approved 10/27/2017	
1st Fundamental Calculation		Due and Owe	
1. State Issued Non-Federal - All Agencies:	\$14,769,665	41. State Issued Non-Federal for this Agency:	\$33,626
2. Agency Issued Non-Federal - All Agencies:	<u>\$7,119,745</u>	42. Agency Issued Non-Federal:	<u>\$45,488</u>
3. Total Issued Non-Federal:	\$21,889,410	43. Total Issued Non-Federal:	\$79,114
4. State Trend Amount:	\$9,263,161	44. State Issued Non-Federal for this Agency:	\$33,626
5. State Rate Increase for Agency:	\$0	45. Prior DHS Cash-Flow Advances:	\$2,949
6. State Rate Increase for State:	<u>\$0</u>	46. Prior Reconciliation Received from State:	<u>\$4,877</u>
7. Adjusted State Trend Amount:	\$9,263,161	47. Total State Payments:	\$41,452
8. Agency Trend Amount:	\$12,906,319	51. State Share - this Agency:	\$41,950
9. Licensing Adjustment Amount:	\$0	52. LESS: Total State Payments:	<u>(\$41,452)</u>
10. Days of Care Adjustment Amount:	<u>\$0</u>	53. Prior Reconciliation Paid to State:	<u>\$0</u>
11. Adjusted Agency Trend Amount:	\$12,906,319	54. Total Due to (Owed by) Agency:	\$498
12. Total Issued Non-Federal:	\$21,889,410		
13. LESS: Adjusted State Trend Amount:	(\$9,263,161)	61. Agency Issued Non-Federal:	\$45,488
14. LESS: Adjusted Agency Trend Amount:	<u>(\$12,906,319)</u>	62. LESS: Prior DHS Cash-Flow Advances:	<u>(\$2,949)</u>
15. Phase-In Costs:	(\$280,070)	63. LESS: Prior Recon Received from State:	<u>(\$4,877)</u>
16. Adjusted State Trend Amount:	\$9,263,161	64. Prior Reconciliation Paid to State:	<u>\$0</u>
17. Phase-In Costs:	<u>(\$280,070)</u>	65. Agency Issued Non-Federal after DHS Payment:	\$37,662
18. State Share Amount:	\$9,263,161		
19. Total Shares:	\$21,889,410	100.000000000000%	
20. State Share Amount:	<u>\$9,263,161</u>	42.31800217548%	
21. Local Share:	\$12,626,249	57.68199782452%	
2nd Fundamental Calculation		71. Agency Issued Non-Federal After DHS Payment:	\$37,662
31. Local Share Adjusted For Phase-In:	\$12,626,249	100.000000000000%	72. LESS: Agency Share:
32. All Other Agency Shares:	<u>\$12,589,085</u>	99.70566052148%	73. Total Due to (Owed by) Agency:
33. Agency Share Amount:	\$37,164	0.29433947852%	\$498

Agency Output - Viewing Information

- ❖ Not all charts and graphs display while viewing the Agency Output from SSIS

Northstar Care Fiscal Reconciliation Summary		Quarter: 2016 Q3 (Jul 1 - Sept 30)	
Agency: 99 - Bjorn Co.		Initial - As Of 2016 Q3 - Approved 05/26/2017	
2nd Fundamental Calculation: Proportionate Share			
100.000000000000%	Agency Share:	\$13,393,717	
99.82399379128%	All Other Agency Shares:	\$13,303,789	
0.3740420874%	This Agency Share:	\$49,948	
Non-Federal Effective Rates for this Agency			
Agency Non-Federal Effective Rate %:	45.39613004081%	Agency Non-Federal Share Amount:	\$49,948
State Non-Federal Effective Rate %:	\$4.60386995919%	State Non-Federal Share Amount:	\$60,078
Total %:	100.000000000000%	Total Non-Federal Amount:	

- ❖ Use the following instructions on slide 13 to view charts and graphs for Northstar Care Fiscal Reconciliations

Agency Output – Save As PDF

1. "Save As" from options in PDF viewer.

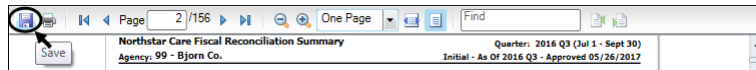

2. Name the file and save on desktop (or other location).

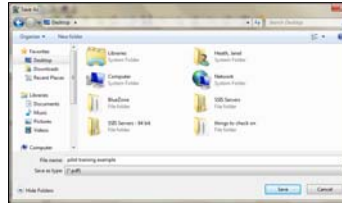

3. Locate saved PDF & Open to view.



Graphics display in Saved PDF

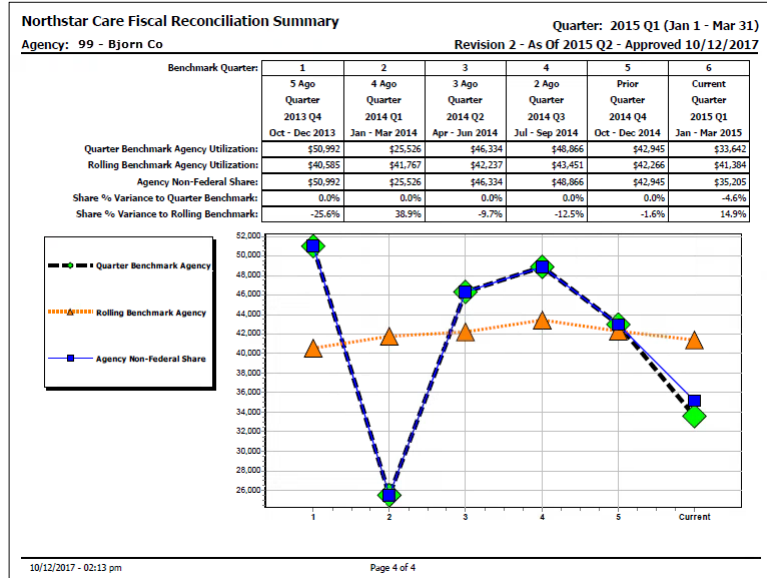

13

SSIS Fiscal V17.4 Release Training

12/05/2017

Days of Care Calculation Bug Fixed

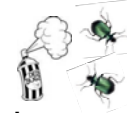

❖ No longer duplicating overlapping dates

Expenditure Summary	Days and Counts Breakdown					2nd Proportionate Share Period Summary				Agency Output	
	FFC Days of Care	RCA Days of Care	MnPD Days of Care	MnPD Child Count	NKA Days of Care	NKA Child Count	AA Days of Care	AA Child Count	Total Days of Care	Total Child Count	
2015 Q1	433,058	204,003	28,350	315	31	1	590,073	6,494	1,255,515	6,810	
	433,058	204,003	28,350	315	31	1	590,073	6,494	1,255,515	6,810	

Expenditure Summary	Days and Counts Breakdown					1st Fundamental Calculation				2nd Fundamental Calculation		
	FFC Days of Care	RCA Days of Care	MnPD Days of Care	MnPD Child Count	NKA Days of Care	NKA Child Count	Northstar AA Days of Care	Northstar AA Child Count	Legacy AA Days of Care	Legacy AA Child Count	Total Days of Care	Total Child Count
Agency: Atkn												
IV-E Reimbursable: Non Title IV-E												
37	1,070	540	0	0	0	0	0	0	1,036	13	2,683	13
37	1,070	540	0	0	0	0	0	0	1,036	13	2,683	13
IV E Reimbursable: Title IV E												
0	242	0	0	0	0	0	0	0	1,710	19	1,952	19
0	242	0	0	0	0	0	0	0	1,710	19	1,952	19
37	1,312	540	0	0	0	0	0	0	2,746	32	4,635	32
Agency: Anoka												
1,014	15,127	6,958	0	0	0	0	0	0	40,709	452	63,838	452

14

SSIS Fiscal V17.4 Release Training

12/05/2017

Questions?



Code Changes

Annual Updates for ICD-10 Codes

ICD-10 code changes are complete

- ❖ 456 codes end effective 09/30/2017
- ❖ 270 code descriptions changes
- ❖ 453 new codes effective 10/01/2017
 - ◇ Policy determined which codes are MH Billable
- ❖ ICD-10 Code handouts in the Fiscal Mentor Manual are updated

HCPCS/Mod Code Changes

- ❖ New Code
 - ◇ S5145 HE – Intensive Treatment in Foster Care
 - ◇ Claim Category – Waiver and AC
 - ◇ Not valid for Time
 - ◇ Valid for Payments
 - ◇ Claimable Service – 463 – Intensive Treatment in Foster Care
 - ◇ Effective - 01/01/2018

HCPCS/Mod Code Changes cont.

- ❖ Service Code Change
 - ◇ S5120 – Chore Services
 - ◇ Added Service 124 - Home-Based Support Services
 - ◇ Claimable Activity – 29 – Service Delivery
 - ◇ Use for claiming Chore Services for children
 - ◇ Effective 01/01/2018

HCPCS/Mod Code Changes cont.

- ❖ Description Changes
 - ◇ Effective 01/01/2018
 - ◇ S5100 TF - Adult day service bath
 - ◇ S5102 – Adult day service (day)
 - ◇ S5100 – Adult day service (15 minutes)

BRASS Code Changes

- ❖ **NEW!!**
 - ◇ 463 – Intensive Treatment in Foster Care
 - ◇ 464 – Clinical Care Consultation
 - ◇ 476 – Inpatient Community-Based Psych Under 21
 - ◇ 496 – Mental Health Clinical Service Plan Development
- ❖ Available for use beginning 01/01/2018

Note: SEAGR Units default to "0" instead of blank for these new BRASS Service codes. Update the SEAGR Units manually on Payment Requests or adjust the units needed for these new Service codes within the SEAGR Report until this is resolved. This should be fixed in V18.1.

BRASS Code Changes cont.

- ❖ **Description Changes – Effective 01/01/2018**
 - ◇ 403 – Adult Client Outreach
 - ◇ 408 – Adult Outpatient Diagnostic Assessment/Psychological Testing/Explanation of Findings
 - ◇ 434 – Community Support Services
 - ◇ 437 – Supported Employment and Individualized Placement and Support Service
 - ◇ 474 – Intensive Residential Treatment Services (IRTS)
 - ◇ 491 – Adult Rule 79 Targeted Case Management
 - ◇ 595 – Guardianship/Conservatorship

BRASS Code Changes cont.

- ❖ No BRASS Codes ended
- ❖ 24 definitions have been changed

- ❖ For additional details:
 - ❖ See [Bulletin #17-32-19, Changes to DHS BRASS Manual for Calendar Years 2018 – 2019](#)
 - ❖ Published 10/10/2017

2018 SEAGR Revenue Code Changes

- ❖ No changes in 2018 for SEAGR Revenue Codes
- ❖ See Handout - 2018 SEAGR Revenue Preview

Revenue Code	Revenue Description	Amount
S07	State Revenue for Child Welfare	\$0.00
S01	MA Waivers / Case Management (CAC/CADI/BI/RSC/LTCC)	
S02	Relative Custody Assistance	
S67	Family Response	
S03	Northstar Care for Children - State Share	
S04	Child Protection Grant	
S05	Other	
S06	Other	
S16	State Revenue for Child Care	\$0.00
S08	Basic Sliding Fee Admin	
S09	Basic Sliding Fee Child Care	
S11	MFP Employment	
S65	MFP Child Care	
S66	MFP Admin	
S12	Other (DHS Approved)	
S13	Other (DHS Approved)	
S14	Other	
S15	Other	

Questions?

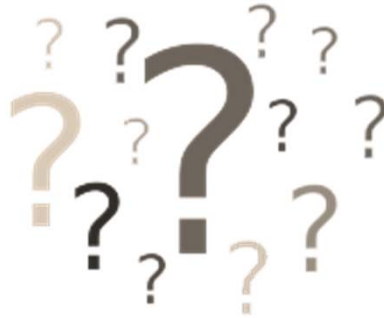

25

SSIS Fiscal V17.4 Release Training

12/05/2017

Reminders & Resources

26

SSIS Fiscal V17.4 Release Training

12/05/2017

What should you remember?

- ❖ Regenerate Healthcare Claim Batches
- ❖ Generate or Regenerate Q4 State Reports
- ❖ Review V17.4 documents
 - ◇ Release Notes
 - ◇ Known Defects
 - ◇ What's New in 17.4
 - ◇ Handouts – [Release Training Webpage](#)
 - ◇ SSIS Fiscal V17.4 Release Training
 - ◇ 2018 SEAGR Revenue Preview

27

SSIS Fiscal V17.4 Release Training

12/05/2017

Available Resources

- ❖ SSIS Help Desk
 - ◇ Email – dhs.ssishelp@state.mn.us
 - ◇ Phone – (651) 431-4801
- ❖ Northstar Policy Questions
 - ◇ Email – northstar.care@state.mn.us
- ❖ SSIS Website
- ❖ Fiscal & Worker Mentors

28

SSIS Fiscal V17.4 Release Training

12/05/2017

Questions?



29

SSIS Fiscal V17.4 Release Training

12/05/2017

Thank You!

30

SSIS Fiscal V17.4 Release Training

12/05/2017